

## Fully Adhered Membrane (SP) - Lightweight Insulating Concrete - Concrete Deck (New)

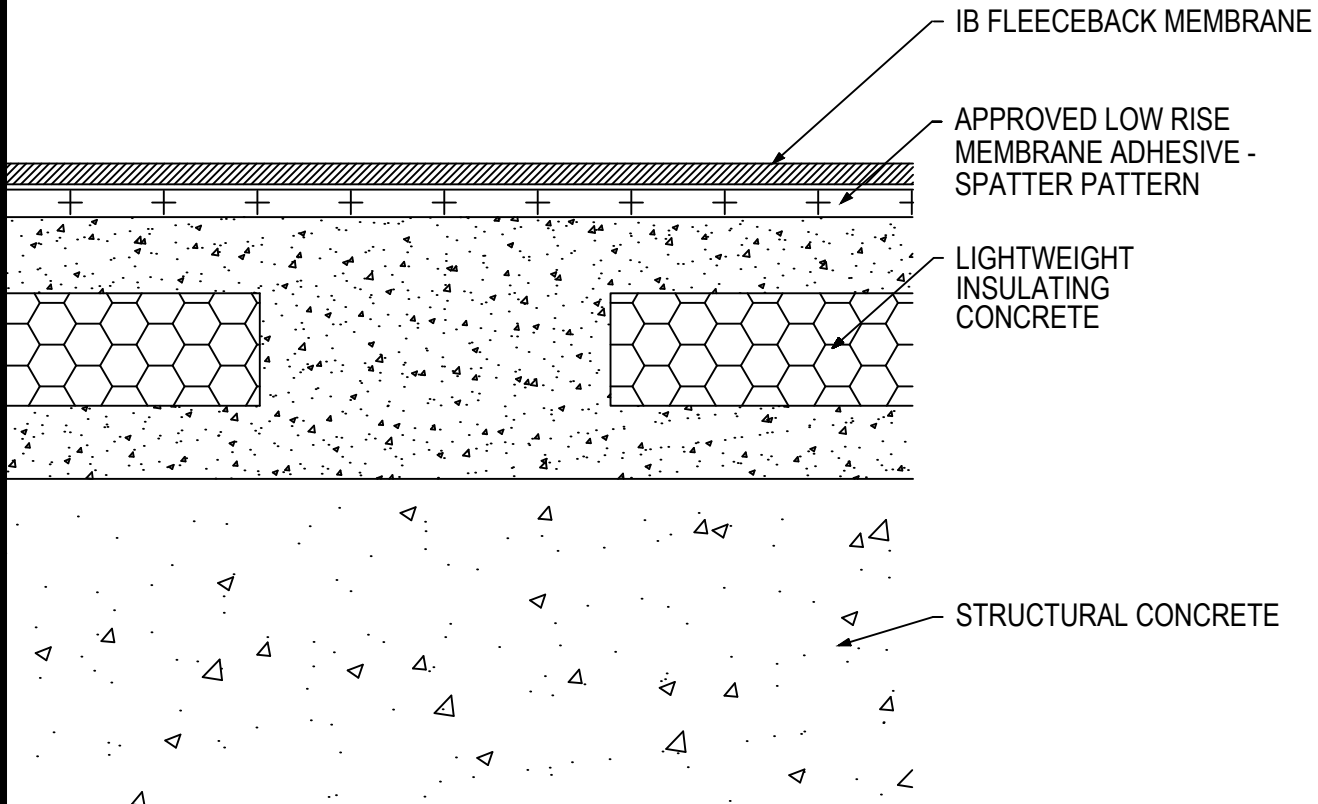

| Fire Rating /<br>Max. Slope                       | Deck Type                                     | IB Fleeceback Membrane Attachment        | Max. Design<br>Pressure** |
|---|---|--|---------------------------|
| <input type="checkbox"/> 1 <sup>1</sup> Not Rated | Lightweight Concrete / Structural<br>Concrete | CR-20 Spatter Pattern<br>3.75 lbs/square | -242.5 psf<br>(Class 485) |

**Approved Lightweight Concrete:** Celcore = Min. 200 psi, min. 2" thick Celcore Cellular Concrete over Structural Concrete, Elastizell = Min 200 psi, min 2" thick Elastizell Lightweight Insulating Concrete over Structural Concrete, Mearlcrete = Min 200 psi, min. 2" thick Mearlcrete over Structural Concrete

**Fire Classification Note(s):** This assembly is not UL Classified.

**\*\* Refer to Substrate Resistance table for required pull-out values.**

**For additional information about IB Roof Systems requirements, recommendations, installation details, approvals and limitations for the above assemblies, please refer to the latest edition of the IB Roof Systems Specifications Manual. For Technical Services please contact us at 800-426-1626.**

| Membranes:   | Membrane Color:                 | Warranty Length***   | Warranty Type***  |
|--|---------------------------------|--|---|
| <input type="checkbox"/> IB PVC Single-Ply FB 50 Mil | <input type="checkbox"/> White* | <input type="checkbox"/> 10 Year <input type="checkbox"/> 15 Year <input type="checkbox"/> 20 Year | <input type="checkbox"/> Total System - No Dollar Limit (NDL)         |
| <input type="checkbox"/> IB PVC Single-Ply FB 60 Mil | <input type="checkbox"/> White* | <input type="checkbox"/> 15 Year <input type="checkbox"/> 20 Year <input type="checkbox"/> 25 Year | <input type="checkbox"/> Warranty Plus (WP)                           |
| <input type="checkbox"/> IB PVC Single-Ply FB 80 Mil | <input type="checkbox"/> White* | <input type="checkbox"/> 15 Year <input type="checkbox"/> 20 Year <input type="checkbox"/> 25 Year | <input type="checkbox"/> Commercial Limited Material Warranty (CLMW)  |
|  |                                 |  | <input type="checkbox"/> Residential Limited Material Warranty (RLMW) |

\* Meets CRRC, Title-24, & EnergyStar Standards

\*\*\* Refer to Warranty Selection Guide for Warranty Riders, Term Length Limitations, and eligibility requirements of the Warranty Program

|  |                                  |
|--|----------------------------------|
| <b>Submitted By:</b><br>Address:<br>Email: | <b>Project Name:</b><br>Address: |
|--|----------------------------------|