

Fully Adhered Membrane - Cover Board (RB) - Insulation (RB) - Vapor Barrier - Concrete (New or Tear-Off)

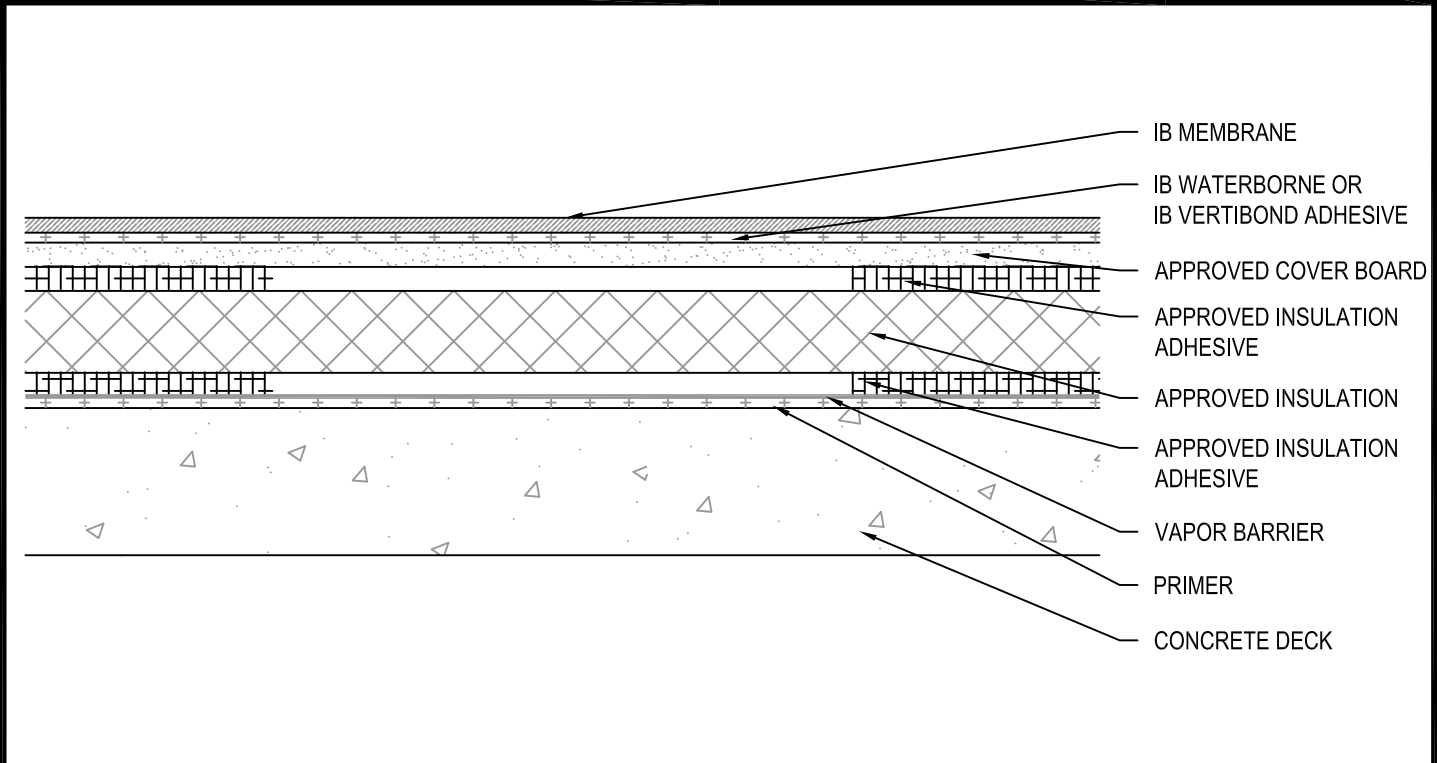

Fire Rating / Max. Slope	Deck Type	Primer	Vapor Barrier	Cover Board / Insulation			IB Membrane Attachment	Max. Design Pressure**	
				Type	Insulation Adhesive	Attachment			
<input type="checkbox"/>	Class 'A' 2" : 12"	Structural Concrete	Elastocol Stick or Elastocol Stick Zero	Soravap'r	Min. 1.5" InsulFoam HD Composite & Approved Insulation	IB Rapid Set Insulation Adhesive	Four continuous ribbons, Min. 1/2" to 3/4" wide 12" o.c.	IB Waterborne or IB Vertibond Adhesive	-115.0 psf (Class 230)
<input type="checkbox"/>	Class 'A' 2" : 12"	Structural Concrete	Elastocol Stick or Elastocol Stick Zero	Sopravap'r	Min. 1.5" InsulFoam HD Composite & Approved Insulation	OlyBond 500 (Spotshot) Insulation Adhesive	Four continuous ribbons, Min. 3/4" to 1" wide 12" o.c.	IB Waterborne or IB Vertibond Adhesive	-115.0 psf (Class 230)
<input type="checkbox"/>	Class 'A' Unlimited	Structural Concrete	Elastocol Stick or Elastocol Stick Zero	Soravap'r	Approved Cover Board & Approved Insulation	IB Rapid Set Insulation Adhesive	Four continuous ribbons, Min. 1/2" to 3/4" wide 12" o.c.	IB Waterborne or IB Vertibond Adhesive	-307.5 psf (Class 615)
<input type="checkbox"/>	Class 'A' Unlimited	Structural Concrete	Elastocol Stick or Elastocol Stick Zero	Sopravap'r	Approved Cover Board & Approved Insulation	OlyBond 500 (Spotshot) Insulation Adhesive	Four continuous ribbons, Min. 3/4" to 1" wide 12" o.c.	IB Waterborne or IB Vertibond Adhesive	-307.5 psf (Class 615)

Approved Cover Board: Dens Deck Prime, Securock Gypsum-Fiber Roof Board, minimum 1/4" thickness. AC Foam HS Cover Board, minimum 1/2" thickness.

Approved Insulation: IB Energy Board II & III or IB Approved UL Classified Polyisocyanurate Insulation, minimum 1" thickness.

Primer: Apply at a nominal rate of 1 gal. per 100 sq. ft.

** Refer to Substrate Resistance table for required pull-out values. Contact IB for specific requirements for FM Approved assemblies.

For additional information about IB Roof Systems requirements, recommendations, installation details, approvals and limitations for the above assemblies, please refer to the latest edition of the IB Roof Systems Specifications Manual. For Technical Services please contact us at 800-426-1626.

Membranes:	Colors:	Warranties:	Warranty Lengths:
<input type="checkbox"/> 50 mil Membrane	<input type="checkbox"/> White* <input type="checkbox"/> Cool Sand* <input type="checkbox"/> ChemGuard*	<input type="checkbox"/> Total System (NDL)	<input type="checkbox"/> 10 yr (50, 60, and 80 mil)
<input type="checkbox"/> 60 mil Membrane	<input type="checkbox"/> Gray <input type="checkbox"/> Green <input type="checkbox"/> Red	<input type="checkbox"/> Warranty Plus	<input type="checkbox"/> 15 yr (50, 60, and 80 mil)
<input type="checkbox"/> 80 mil Membrane	<input type="checkbox"/> Tan <input type="checkbox"/> Brown <input type="checkbox"/> Custom: _____	<input type="checkbox"/> Commercial Limited Material	<input type="checkbox"/> 20 yr (60 and 80 mil)
	* Meets CRRC, Title-24, & EnergyStar Standards	<input type="checkbox"/> Lifetime Residential Limited Material	<input type="checkbox"/> 25 yr (80 mil)

Submitted By:
 Address:
 Telephone:

Project Name:
 Address:

