

NOTES:

1. IB EDGE METAL TO BE FASTENED WITH RING SHANK NAILS AT 4" O.C. STAGGERED, OR WITH IB FASTENERS AT 12" O.C.
2. SECURE FLASHINGS AND METAL WORK IN ACCORDANCE WITH IB SPECIFICATIONS AND FLASHING SECUREMENT TABLE.
3. MAXIMUM WARRANTY TERM LIMITED TO TWENTY (20) YEARS ON CLAD METAL.

Scale:

NTS

Detail Name:

IB Clad Drip Edge

Detail Number:

PE - 01

Submitted By:

Address:
Telephone:

Project:

Address:

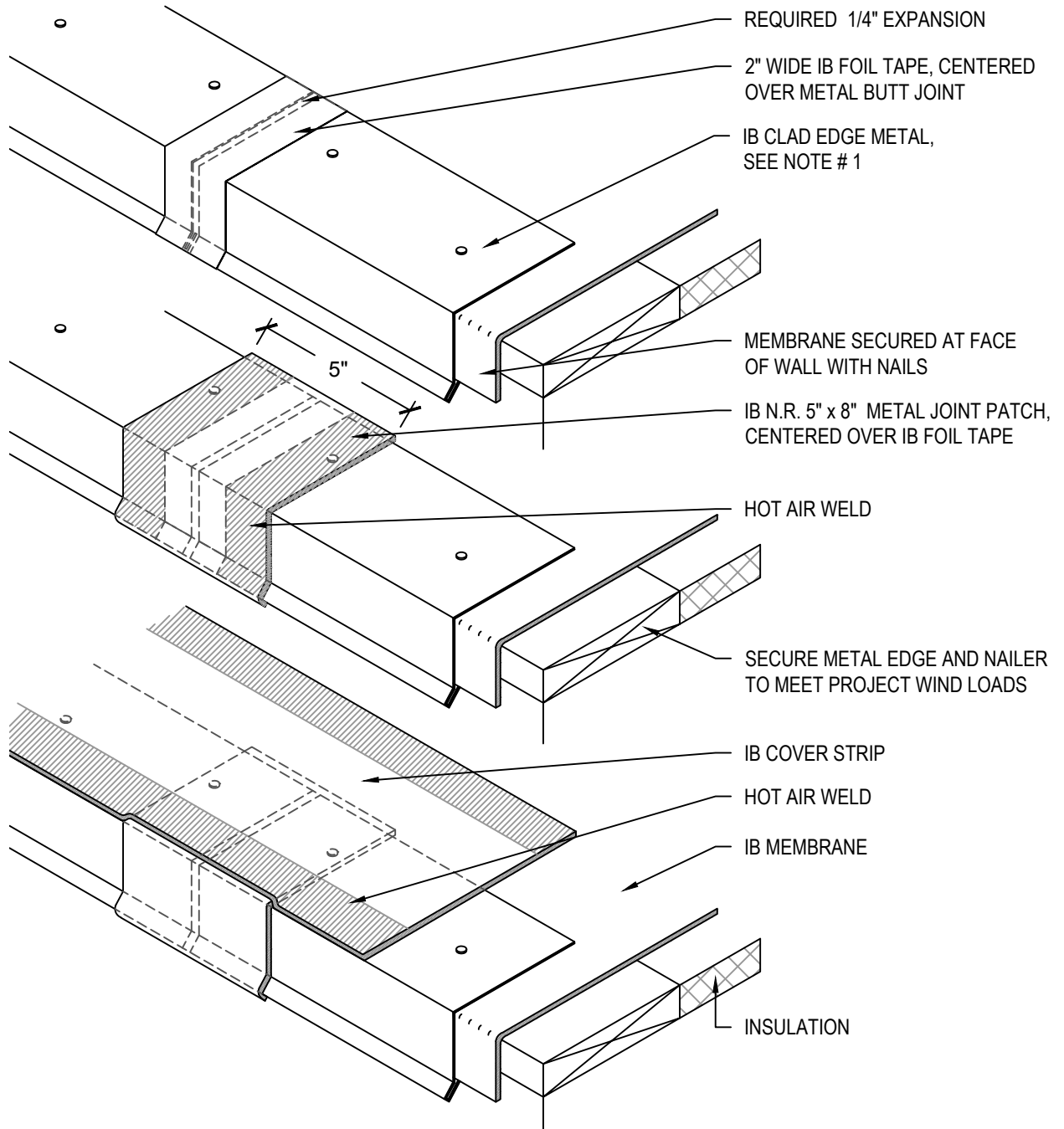

NOTES:

1. IB EDGE METAL TO BE FASTENED WITH RING SHANK NAILS AT 4" O.C. STAGGERED, OR WITH IB FASTENERS AT 12" O.C.
2. REFER TO NOTES ON PE - 01

Scale:
NTS

Detail Name:

IB Clad Metal Butt-Joint

Detail Number:
PE - 02

Submitted By:
Address:
Telephone:

Project:
Address:

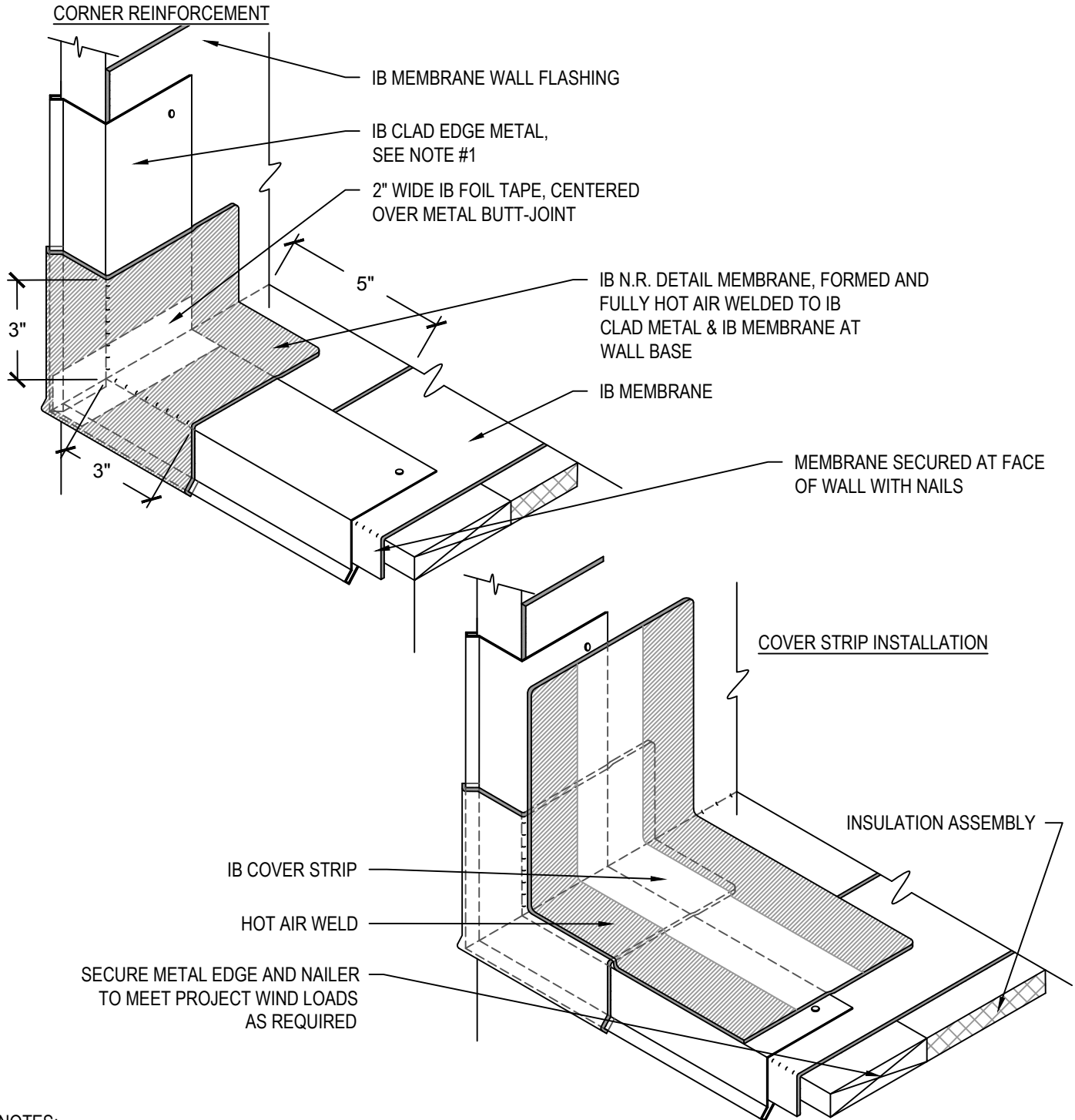

NOTES:

1. IB EDGE METAL TO BE FASTENED WITH RING SHANK NAILS AT 4" O.C. STAGGERED, OR WITH IB FASTENERS AT 12" O.C.
2. SECURE FLASHINGS AND METAL WORK IN ACCORDANCE WITH IB SPECIFICATIONS AND FLASHING SECUREMENT TABLE.
3. REFER TO NOTES ON PE - 03.

Scale:
NTS

Detail Name:

IB Clad Edge Metal Corner Termination

Detail Number:
PE - 03

Submitted By:
Address:
Telephone:

Project:
Address:

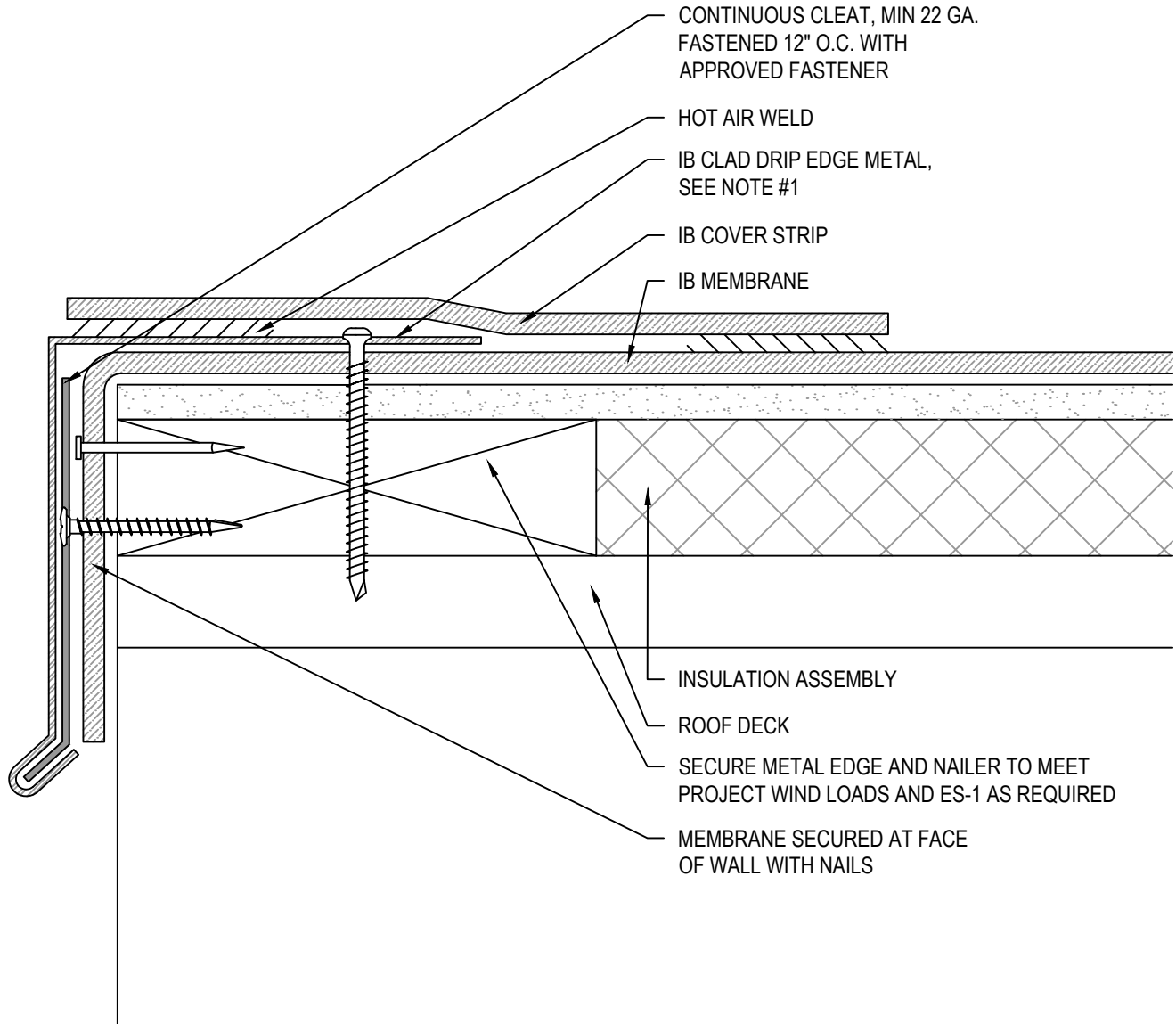

NOTES:

1. IB EDGE METAL TO BE FASTENED WITH RING SHANK NAILS AT 4" O.C. STAGGERED, OR WITH IB FASTENERS AT 12" O.C.
2. CONFORMS WITH ES-1 WHEN USED IN ACCORDANCE WITH TESTED IB METAL EDGE ASSEMBLY.
3. SECURE FLASHINGS AND METAL WORK IN ACCORDANCE WITH IB SPECIFICATIONS AND FLASHING SECUREMENT TABLE.
4. MAXIMUM WARRANTY TERM LIMITED TO TWENTY (20) YEARS ON CLAD METAL.

Scale:
NTS

Detail Name:

IB Clad Drip Edge - Cleated

Detail Number:
PE - 04

Submitted By:
Address:
Telephone:

Project:
Address:

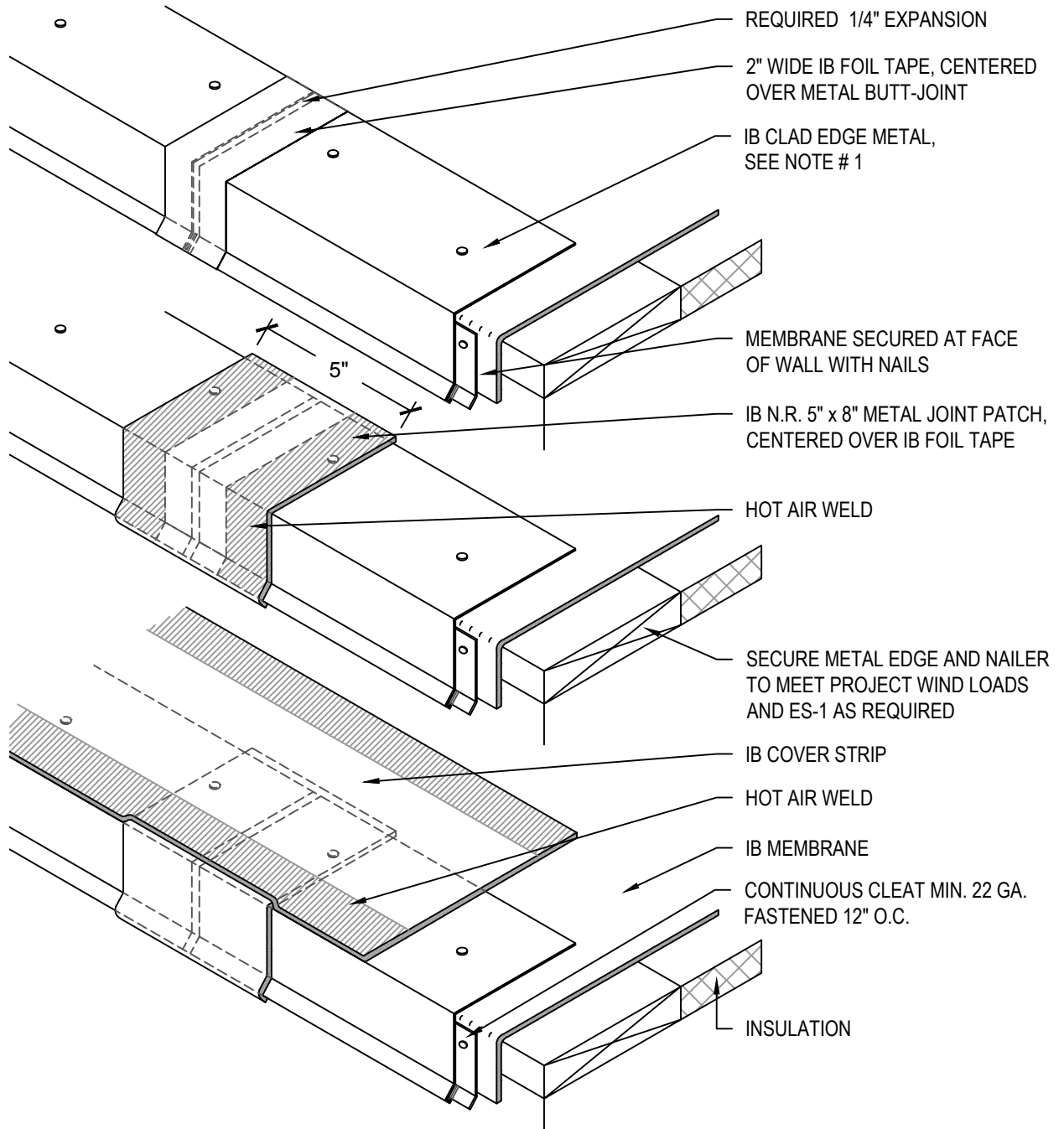

NOTES:

1. IB EDGE METAL TO BE FASTENED WITH RING SHANK NAILS AT 4" O.C. STAGGERED, OR WITH IB FASTENERS AT 12" O.C.
2. REFER TO NOTES ON PE-04.

Scale:
NTS

Detail Name:

IB Clad Metal Butt-Joint - Cleated

Detail Number:
PE - 05

Submitted By:
Address:
Telephone:

Project:
Address:

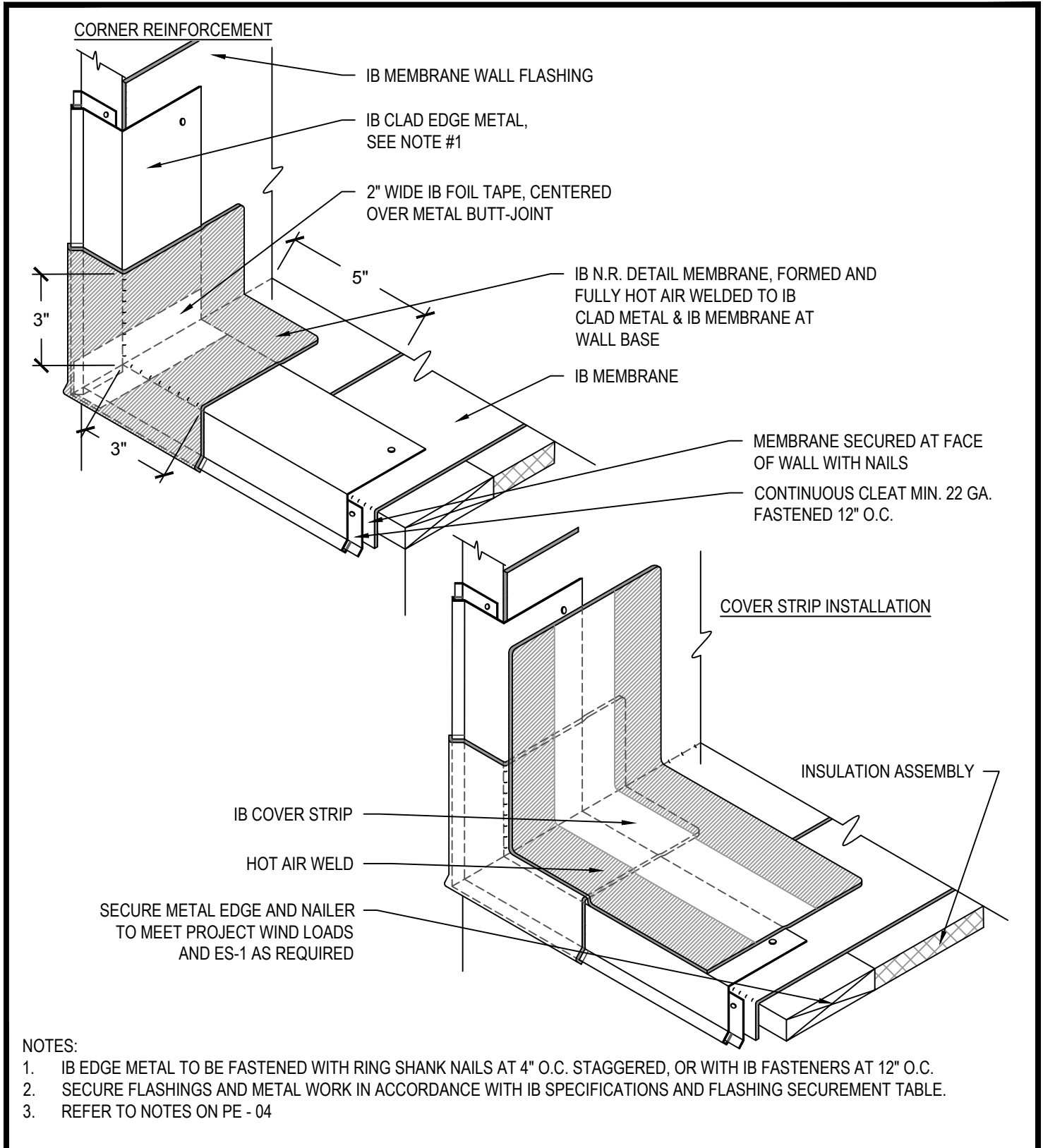

Scale:
NTS

Detail Name:

IB Clad Edge Metal Corner Termination - Cleated

Detail Number:

PE - 06

Submitted By:

Address:
Telephone:

Project:

Address:

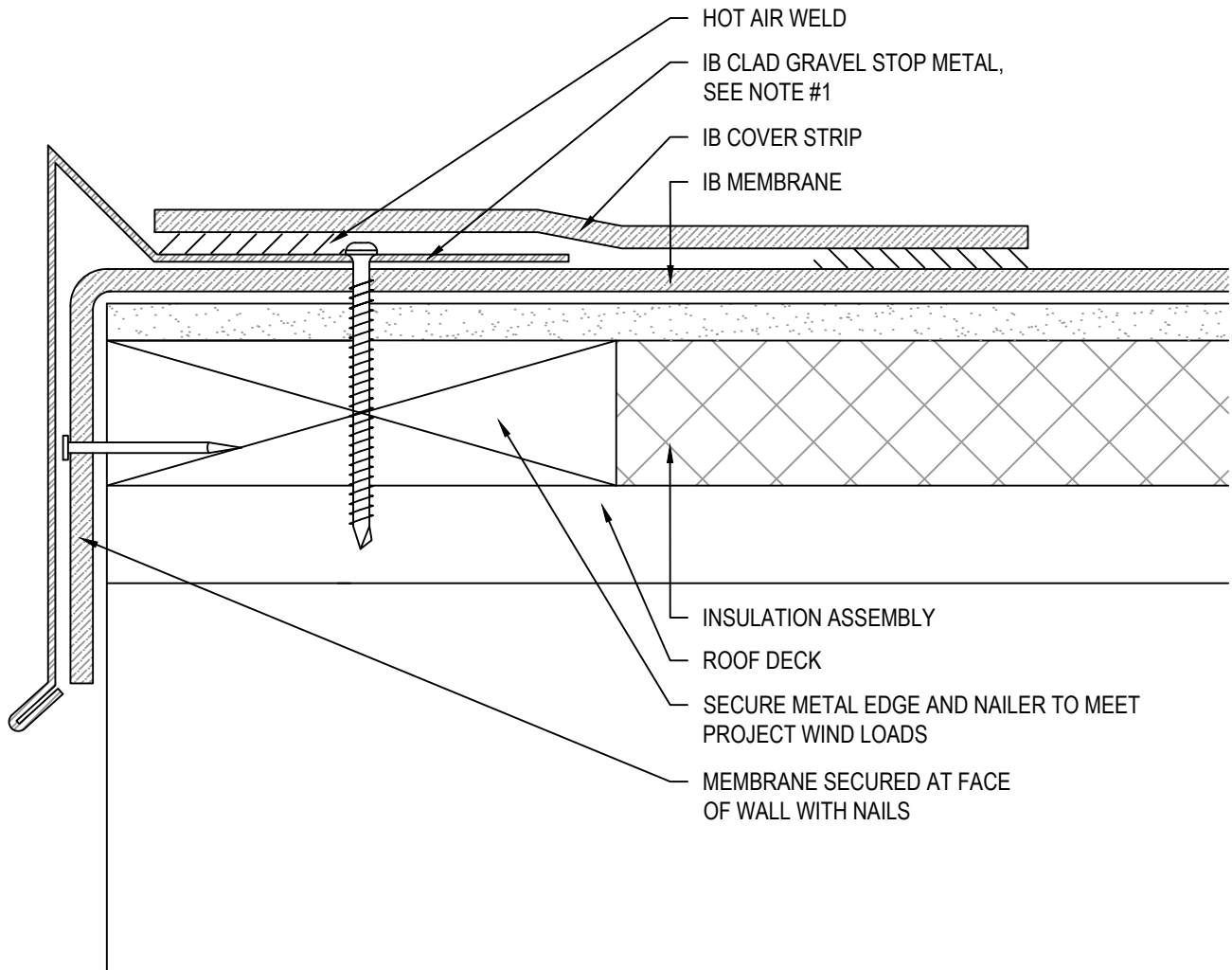

NOTES:

1. IB EDGE METAL TO BE FASTENED WITH RING SHANK NAILS AT 4" O.C. STAGGERED, OR WITH IB FASTENERS AT 12" O.C.
2. SECURE FLASHINGS AND METAL WORK IN ACCORDANCE WITH IB SPECIFICATIONS AND FLASHING SECUREMENT TABLE.
3. MAXIMUM WARRANTY TERM LIMITED TO TWENTY (20) YEARS ON CLAD METAL.

Scale:

NTS

Detail Name:

IB Clad Gravel Stop Edge

Detail Number:

PE - 07

Submitted By:

Address:

Telephone:

Project:

Address:

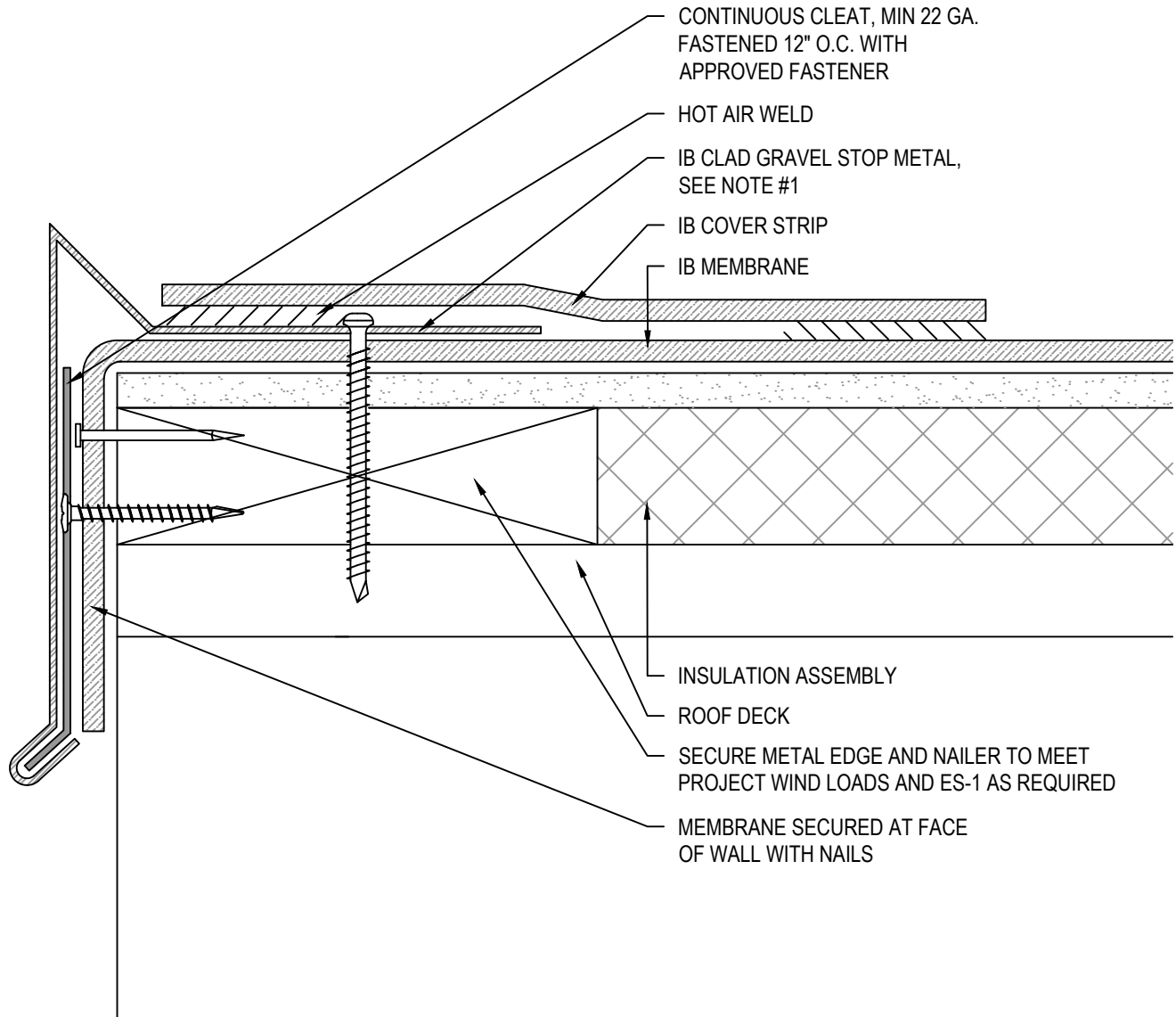

NOTES:

1. IB EDGE METAL TO BE FASTENED WITH RING SHANK NAILS AT 4" O.C. STAGGERED, OR WITH IB FASTENERS AT 12" O.C.
2. CONFORMS WITH ES-1 WHEN USED IN ACCORDANCE WITH TESTED IB METAL EDGE ASSEMBLY
3. SECURE FLASHINGS AND METAL WORK IN ACCORDANCE WITH IB SPECIFICATIONS AND FLASHING SECUREMENT TABLE.
4. MAXIMUM WARRANTY TERM LIMITED TO TWENTY (20) YEARS ON CLAD METAL.

Scale:
NTS

Detail Name:

IB Clad Gravel Stop Edge - Cleated

Detail Number:
PE - 08

Submitted By:
Address:
Telephone:

Project:
Address:

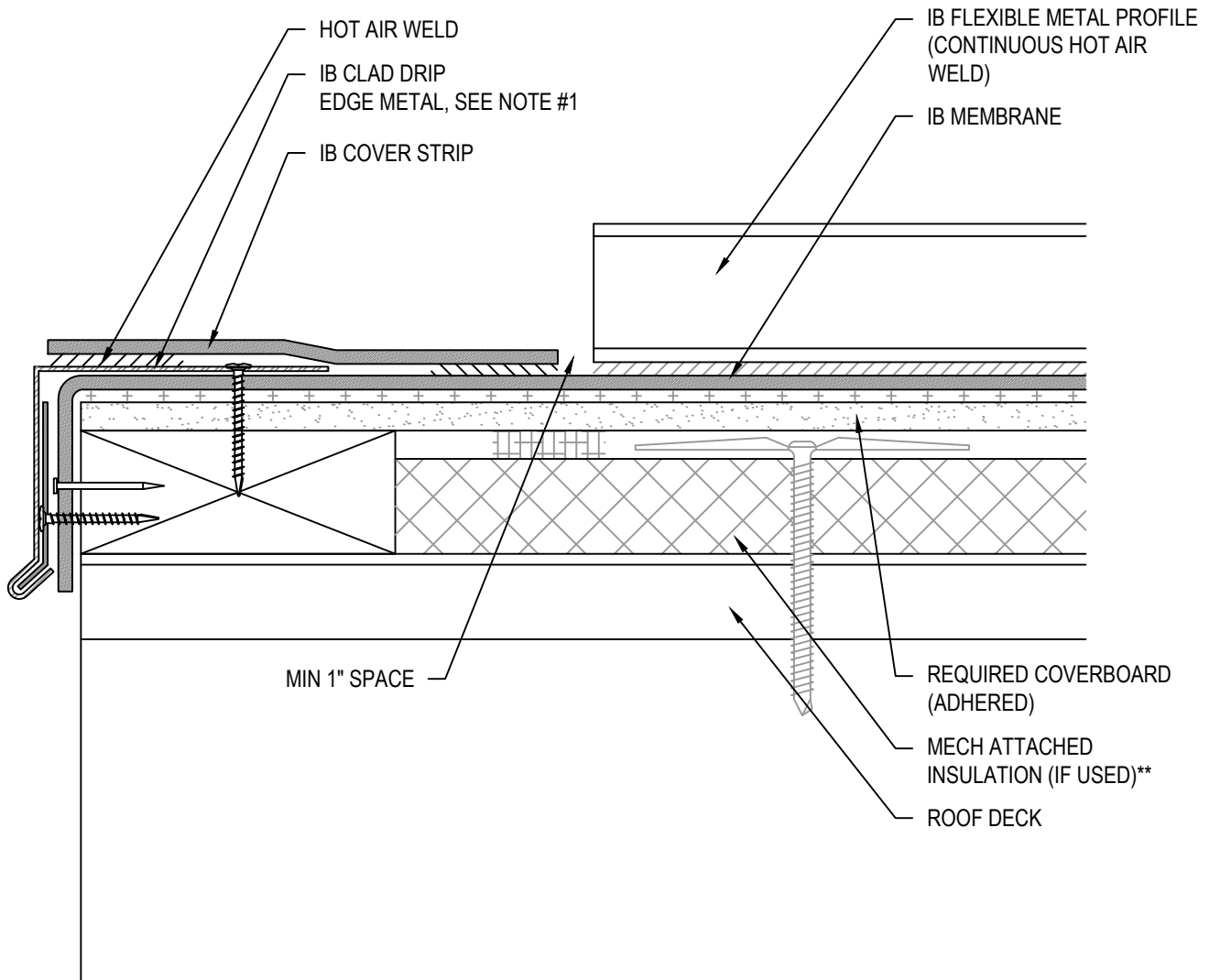

NOTE:

1. IB EDGE METAL TO BE FASTENED WITH RING SHANK NAILS AT 4" O.C. STAGGERED, OR WITH IB FASTENERS AT 12" O.C.
2. SECURE FLASHINGS AND METAL WORK IN ACCORDANCE WITH IB SPECIFICATIONS AND FLASHING SECUREMENT TABLE.
3. MAXIMUM WARRANTY TERM LIMITED TO TWENTY (20) YEARS ON CLAD METAL.

Scale:
NTS

Detail Name:

IB Clad Drip Edge With Flexible Metal Profile

Detail Number:

PE-09

Submitted By:

Address:
Telephone:

Project:

Address:

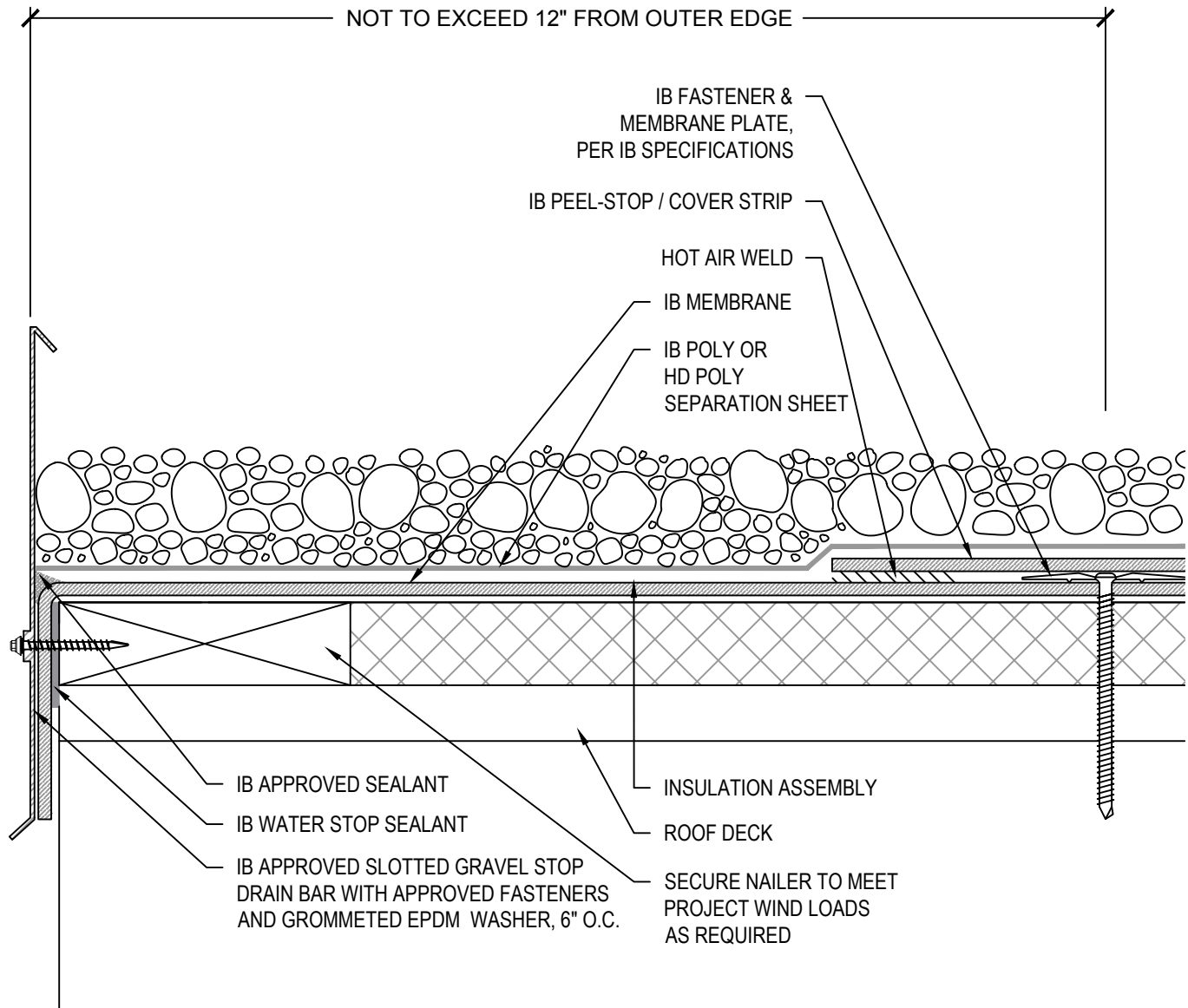

NOTES:

1. SEAL OUTER EDGE WITH IB WATER STOP TO FORM COMPRESSIVE SEAL BENEATH TERMINATION BAR.
2. SPACE DRAIN BAR MAXIMUM 1/4" APART ON ENDS TO ALLOW FOR EXPANSION.
3. SEALANTS AND CAULKING REQUIRE PERIODIC OWNER MAINTENANCE.
4. SECURE FLASHINGS AND METAL WORK IN ACCORDANCE WITH IB SPECIFICATIONS AND FLASHING SECUREMENT TABLE.
5. SECURE NAILER TO MEET PROJECT WIND LOADS AS REQUIRED.
6. MAXIMUM WARRANTY TERM LIMITED TO TWENTY (20) YEARS ON CLAD METAL.

Scale:

NTS

Detail Name:

IB Gravel Stop Drain Bar Edge Termination

Detail Number:

PE-10

Submitted By:

Address:
Telephone:

Project:

Address:

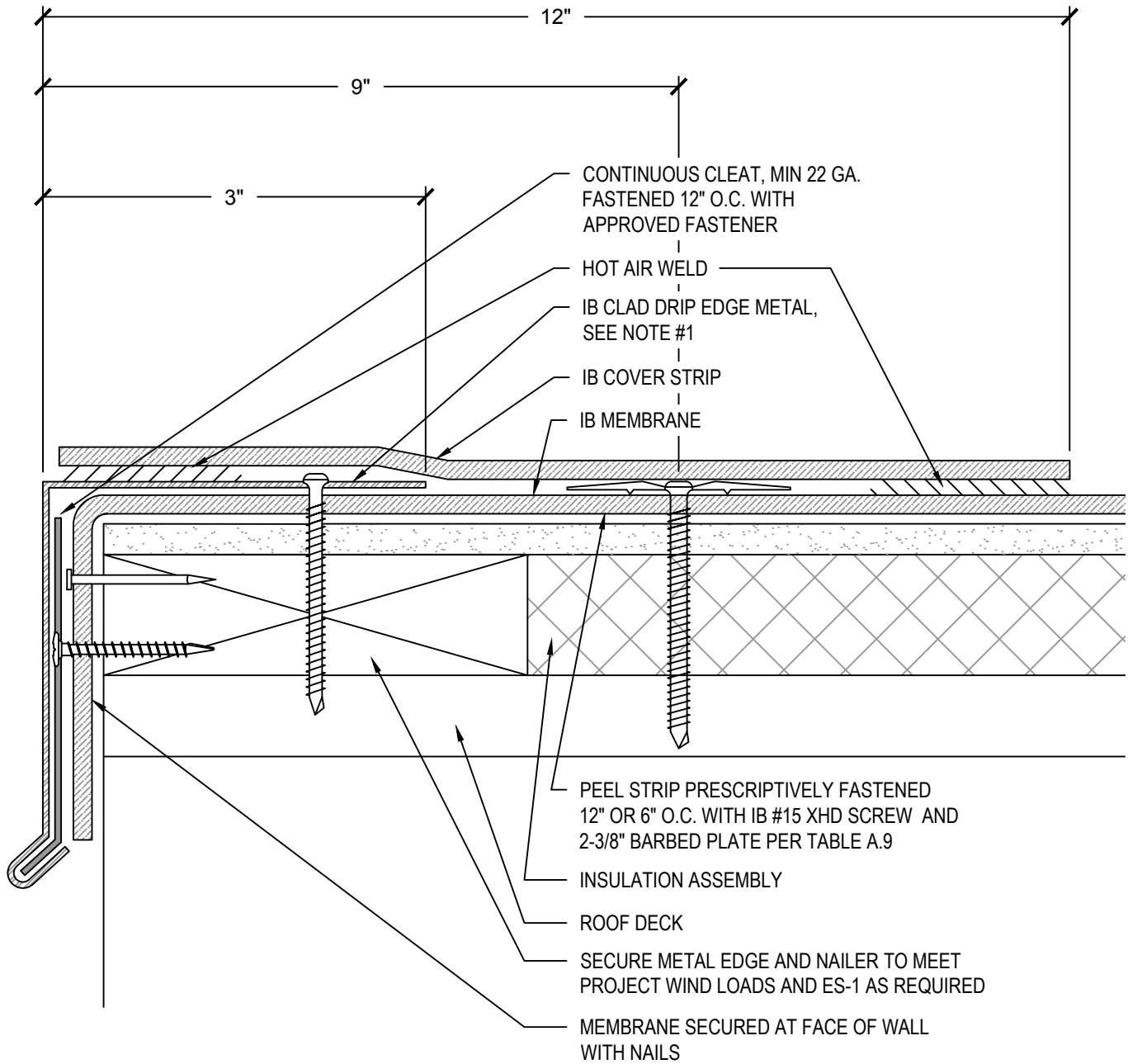

NOTES:

1. IB EDGE METAL TO BE FASTENED WITH RING SHANK NAILS AT 4" O.C. STAGGERED, OR WITH IB FASTENERS AT 12" O.C.
2. CONFORMS WITH ES-1 WHEN USED IN ACCORDANCE WITH TESTED IB METAL EDGE ASSEMBLY.
3. SECURE FLASHINGS AND METAL WORK IN ACCORDANCE WITH IB SPECIFICATIONS AND FLASHING SECUREMENT TABLE.
4. THIS DETAIL IS USED IN CONJUNCTION WITH MA-AT-15 ALTERNATE PERIMETER SHEET LAYOUT.
5. MAXIMUM WARRANTY TERM LIMITED TO TWENTY (20) YEARS ON CLAD METAL.

Scale:
NTS

Detail Name: IB Clad Drip Edge - Cleated - For Alternate
Perimeter Termination

Detail Number:
PE - 11

Submitted By:
Address:
Telephone:

Project:
Address:

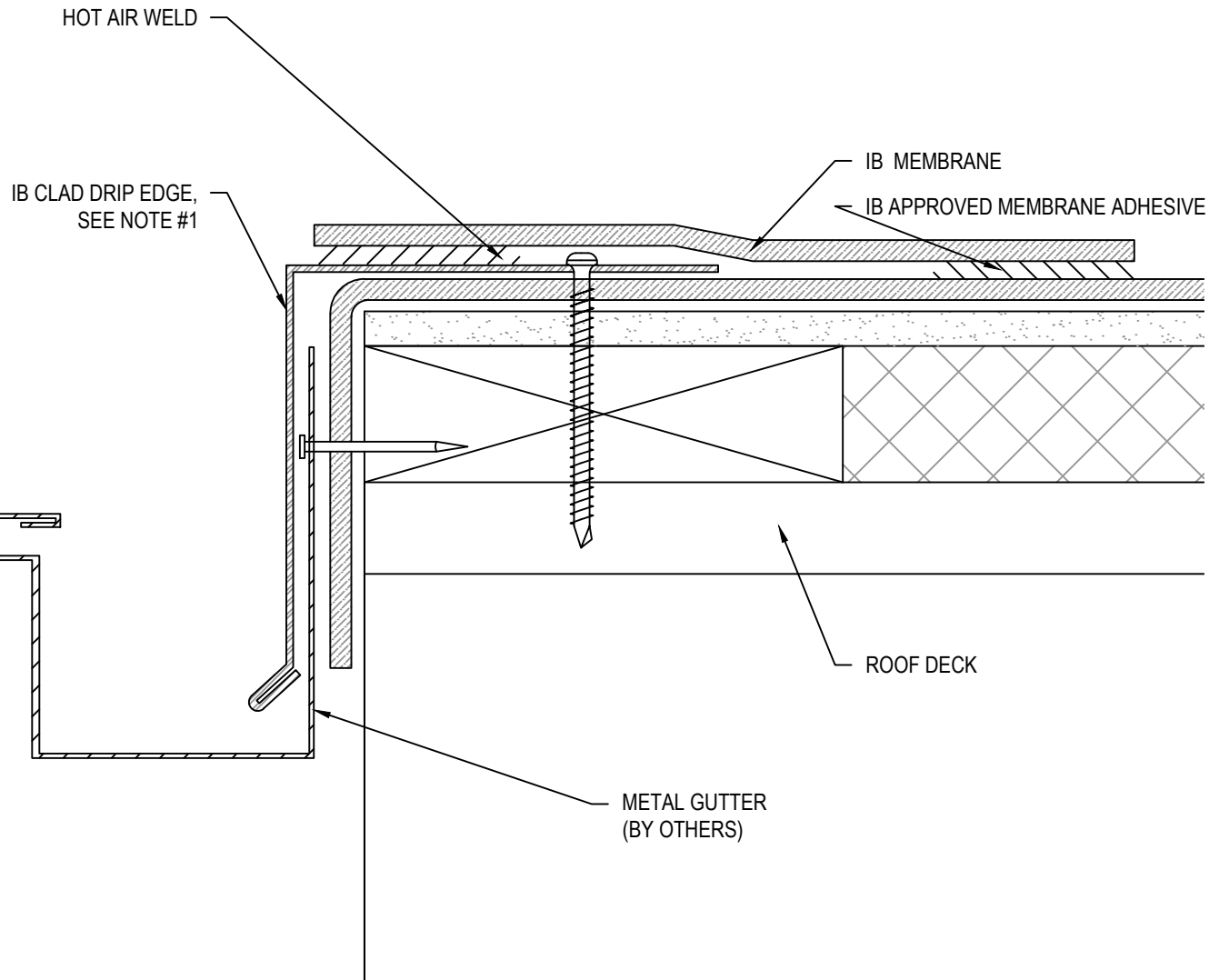

NOTES:

1. IB EDGE METAL TO BE FASTENED WITH RING SHANK NAILS AT 4" O.C. STAGGERED, OR WITH IB SD #12 FASTENERS AT 12" O.C.
2. SECURE FLASHINGS AND METAL WORK IN ACCORDANCE WITH IB SPECIFICATIONS AND FLASHING SECUREMENT TABLE.
3. MAXIMUM WARRANTY TERM LIMITED TO TWENTY (20) YEARS ON CLAD METAL.

Scale: NTS	Detail Name: Clad Drip Edge - Gutter	Detail Number: PE-12
Submitted By: Address: Telephone:		Project: Address:

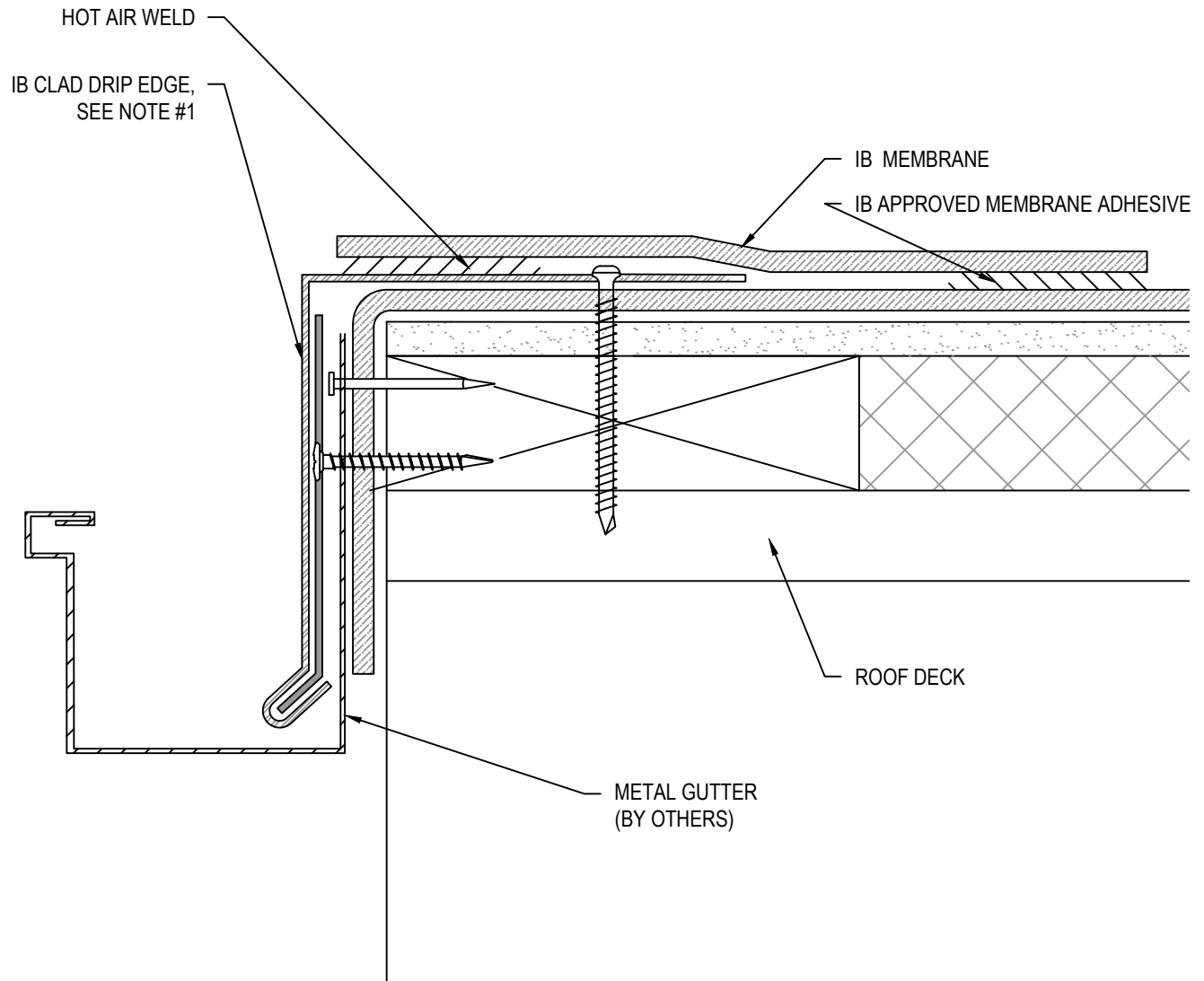

NOTES:

1. IB EDGE METAL TO BE FASTENED WITH RING SHANK NAILS AT 4" O.C. STAGGERED, OR WITH IB FASTENERS AT 12" O.C.
2. CONFORMS WITH ES-1 WHEN USED IN ACCORDANCE WITH TESTED IB METAL EDGE ASSEMBLY.
3. SECURE FLASHINGS AND METAL WORK IN ACCORDANCE WITH IB SPECIFICATIONS AND FLASHING SECUREMENT TABLE.
4. MAXIMUM WARRANTY TERM LIMITED TO TWENTY (20) YEARS ON CLAD METAL.

Scale: NTS	Detail Name: <i>Clad Drip Edge - Cleated with Gutter</i>	Detail Number: <i>PE-13</i>
Submitted By: Address: Telephone:		Project: Address:

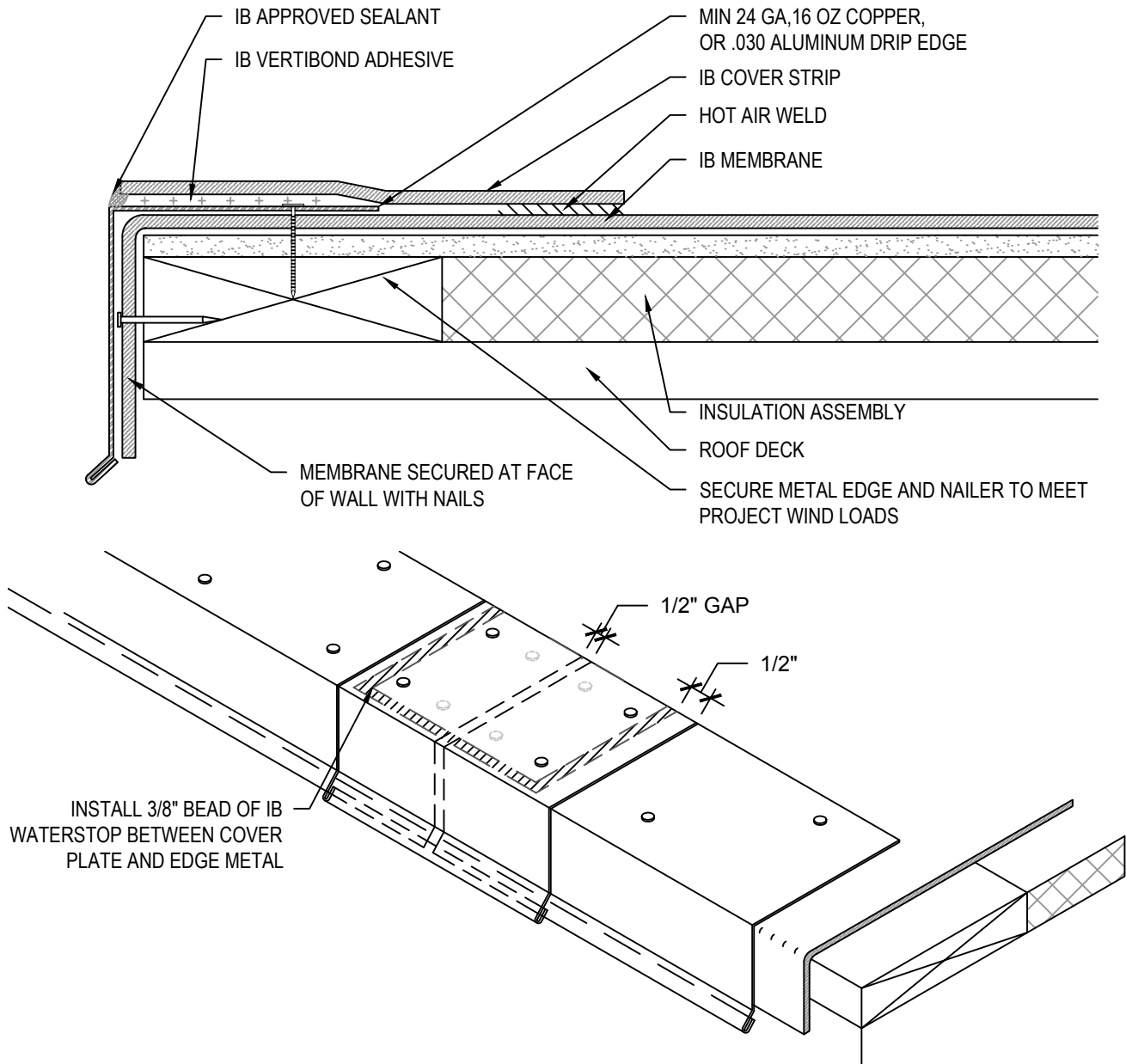

NOTES:

1. IB EDGE METAL TO BE FASTENED WITH CORRESPONDING STAINLESS STEEL OR COPPER NAILS AT 4" O.C. STAGGERED.
2. SECURE FLASHINGS AND METAL WORK IN ACCORDANCE WITH IB SPECIFICATIONS AND FLASHING SECUREMENT TABLE.
3. COPPER EDGE METAL REQUIRES USE OF STAINLESS STEEL CLEAT AND FASTENERS.
4. CLEAN AND WIPE METAL EDGING PRIOR TO INSTALLATION.
5. METAL NOT ELIGIBLE FOR COVERAGE IN IB TOTAL SYSTEMS WARRANTY. SEALANTS & COVERSTRIP REQUIRES PERIODIC OWNER MAINTENANCE.

Scale: NTS	Detail Name: <i>Drip Edge for Non-Clad Metal</i>	Detail Number: <i>PE - 14</i>
Submitted By: Address: Telephone:		Project: Address:

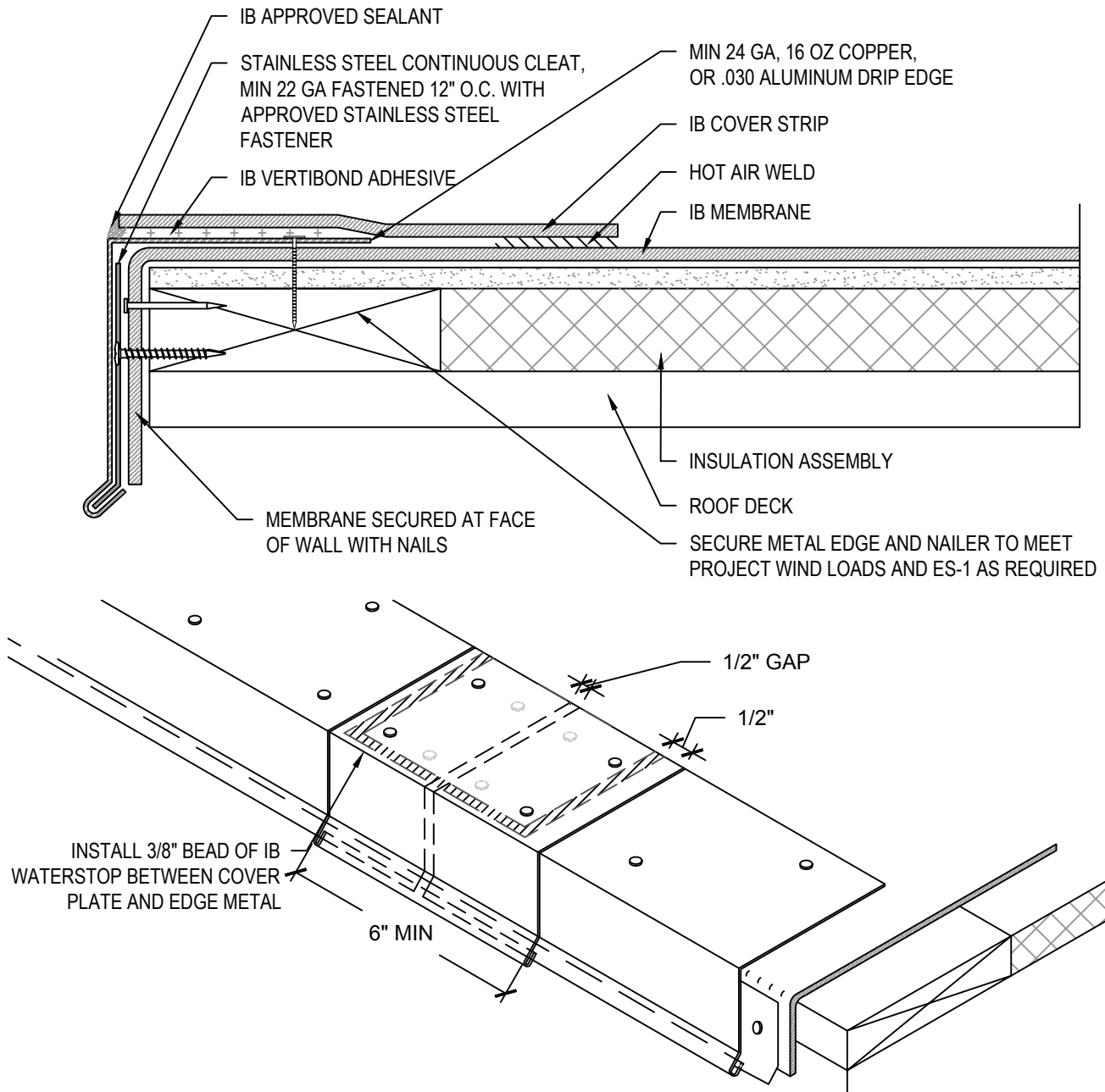

NOTES:

1. IB EDGE METAL TO BE FASTENED WITH CORRESPONDING STAINLESS STEEL OR COPPER NAILS AT 4" O.C. STAGGERED
2. SECURE FLASHINGS AND METAL WORK IN ACCORDANCE WITH IB SPECIFICATIONS AND FLASHING SECUREMENT TABLE.
3. COPPER EDGE METAL REQUIRES USE OF STAINLESS STEEL CLEAT AND FASTENERS.
4. CLEAN AND WIPE METAL EDGING PRIOR TO INSTALLATION.
5. METAL NOT ELIGIBLE FOR COVERAGE IN IB TOTAL SYSTEMS WARRANTY. SEALANTS & COVERSTRIP REQUIRES PERIODIC OWNER MAINTENANCE.

Scale: NTS	Detail Name: Drip Edge for Non-Clad Metal - Cleated	Detail Number: PE - 15
Submitted By: Address: Telephone:		Project: Address:

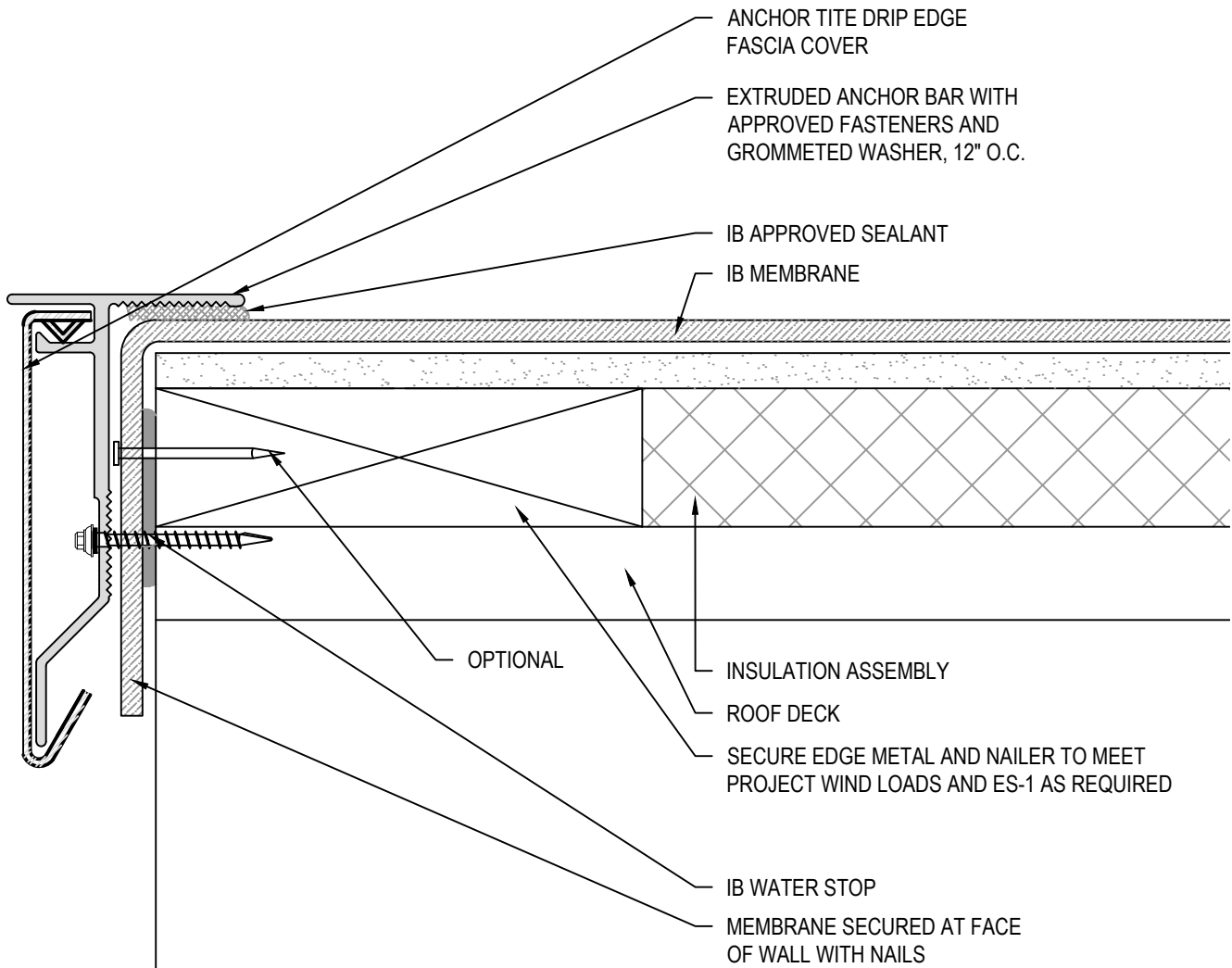

NOTES:

1. SEALANT AND CAULKING REQUIRE PERIODIC OWNER MAINTENANCE.
2. SECURE FLASHINGS AND METAL WORK IN ACCORDANCE WITH IB SPECIFICATIONS AND FLASHING SECUREMENT TABLE.
3. INTERNAL DRAINS REQUIRED WITH THIS DETAIL.
4. CONFORMS TO ANSI/SPRI ES-1 WHEN USED IN ACCORDANCE WITH TESTED ASSEMBLY.
5. LIFETIME, 215 MPH WIND WARRANTY AVAILABLE
6. AVAILABLE IN SEVERAL STANDARD AND SELECT COLORS.

Scale: NTS	Detail Name: ANCHOR TITE DRIP EDGE	Detail Number: PE - 16
Submitted By: Address: Telephone:		Project: Address:

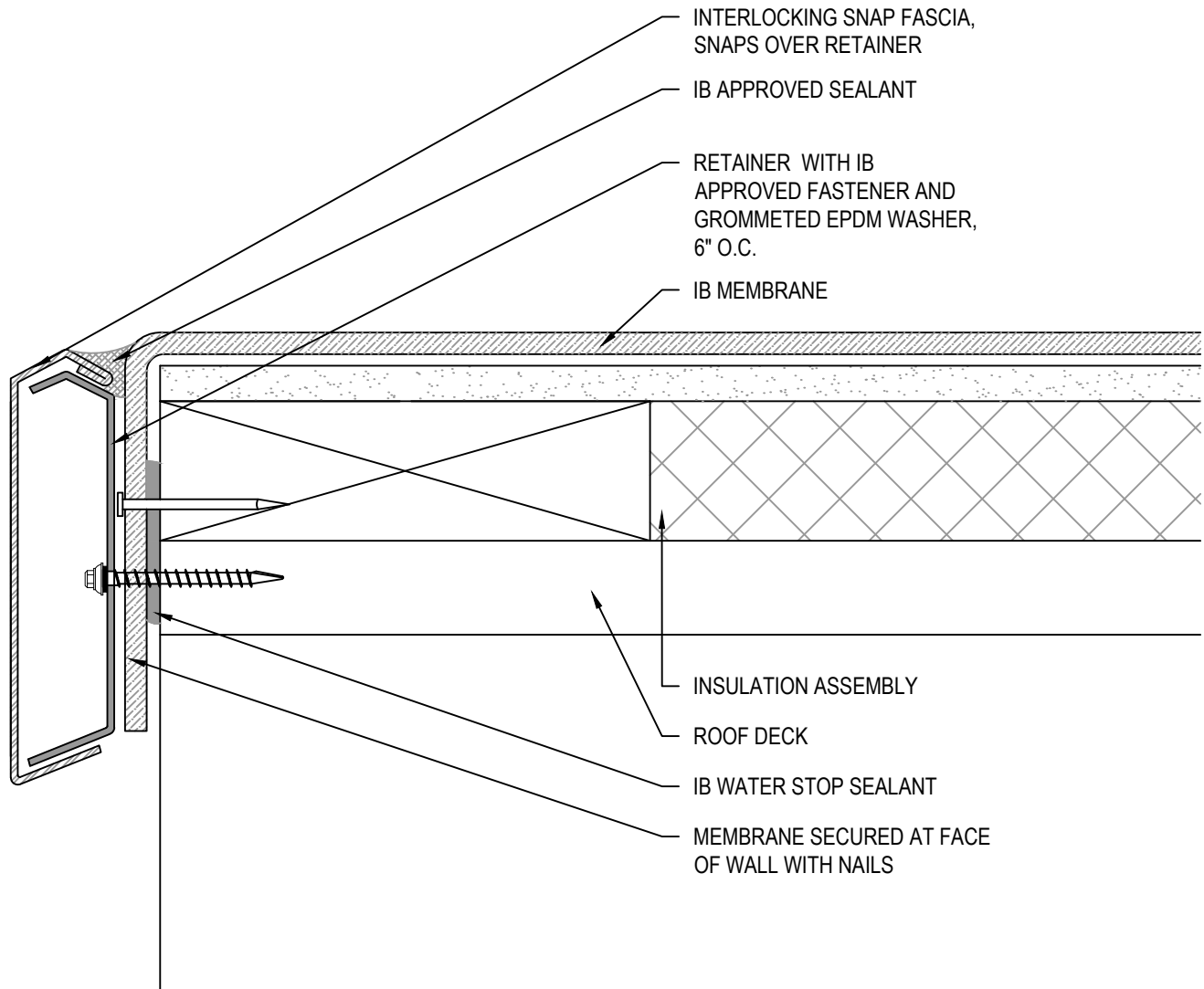

NOTES:

1. MECHANICALLY ATTACHED APPLICATIONS: INSTALL MAXIMUM 18" WIDE PERIMETER MEMBRANE COURSE ALONG THE BUILDING EDGE.
2. FULLY ADHERED APPLICATIONS: REFER TO PEEL STOP DETAIL FA-AT-21.
3. SEALANTS AND CAULKING REQUIRE PERIODIC OWNER MAINTENANCE.
4. SECURE FLASHINGS AND METAL WORK IN ACCORDANCE WITH IB SPECIFICATIONS AND FLASHING SECUREMENT TABLE.
5. SECURE NAILER TO MEET PROJECT WIND LOADS AS REQUIRED.

Scale:
NTS

Detail Name:

IB Snap Fascia Edge

Detail Number:
PE - 17

Submitted By:
Address:
Telephone:

Project:
Address:

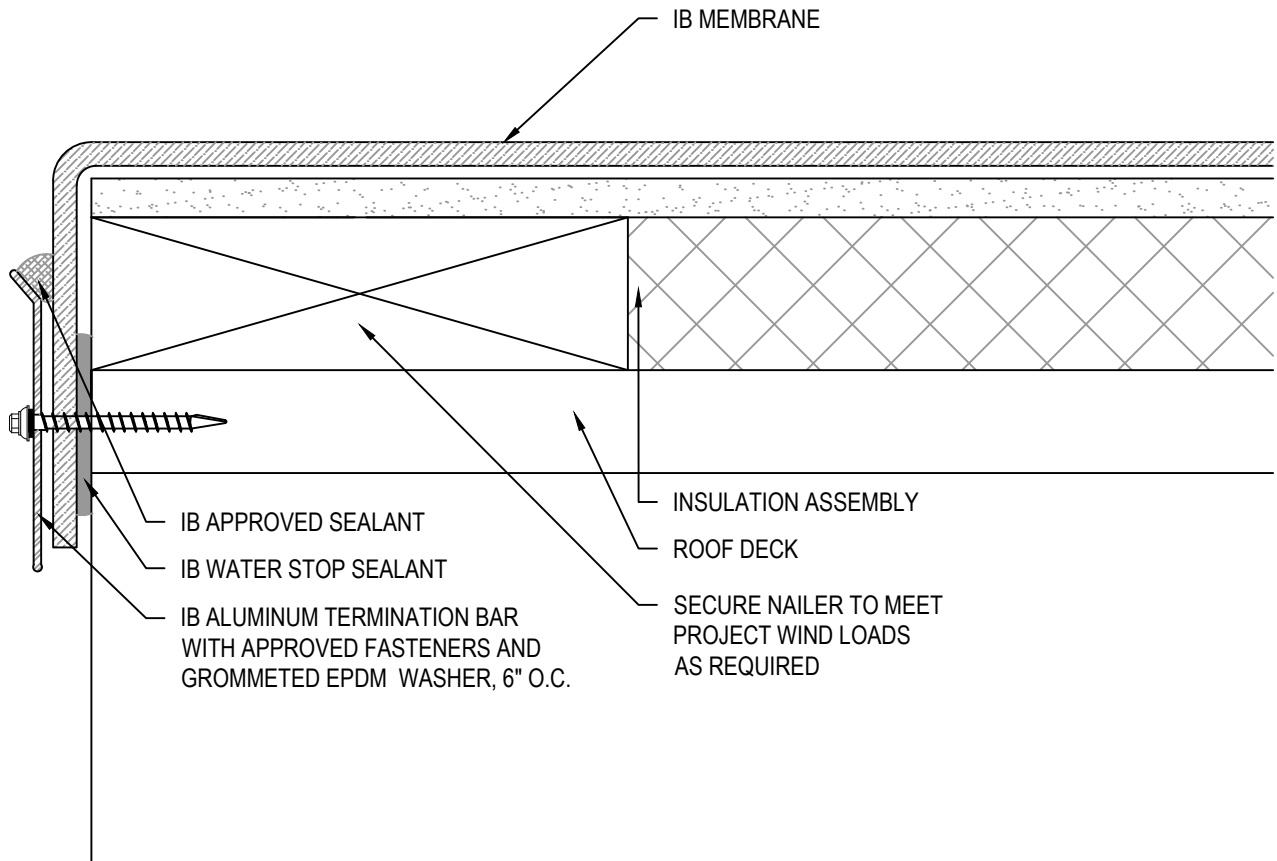

NOTES:

1. MECHANICALLY ATTACHED APPLICATIONS: INSTALL MAXIMUM 18" WIDE PERIMETER MEMBRANE COURSE ALONG THE BUILDING EDGE.
2. FULLY ADHERED APPLICATIONS: REFER TO PEEL STOP DETAIL FA - AT - 21.
3. SEALANTS AND CAULKING REQUIRE PERIODIC OWNER MAINTENANCE.
4. SECURE FLASHINGS AND METAL WORK IN ACCORDANCE WITH IB SPECIFICATIONS AND FLASHING SECUREMENT TABLE.
5. SECURE NAILER TO MEET PROJECT WIND LOADS AS REQUIRED.
6. MAXIMUM WARRANTY TERM LIMITED TO TWENTY (20) YEARS FOR THIS DETAIL.

Scale:

NTS

Detail Name:

IB Aluminum Termination Bar Edge

Detail Number:

PE - 18

Submitted By:

Address:

Telephone:

Project:

Address:

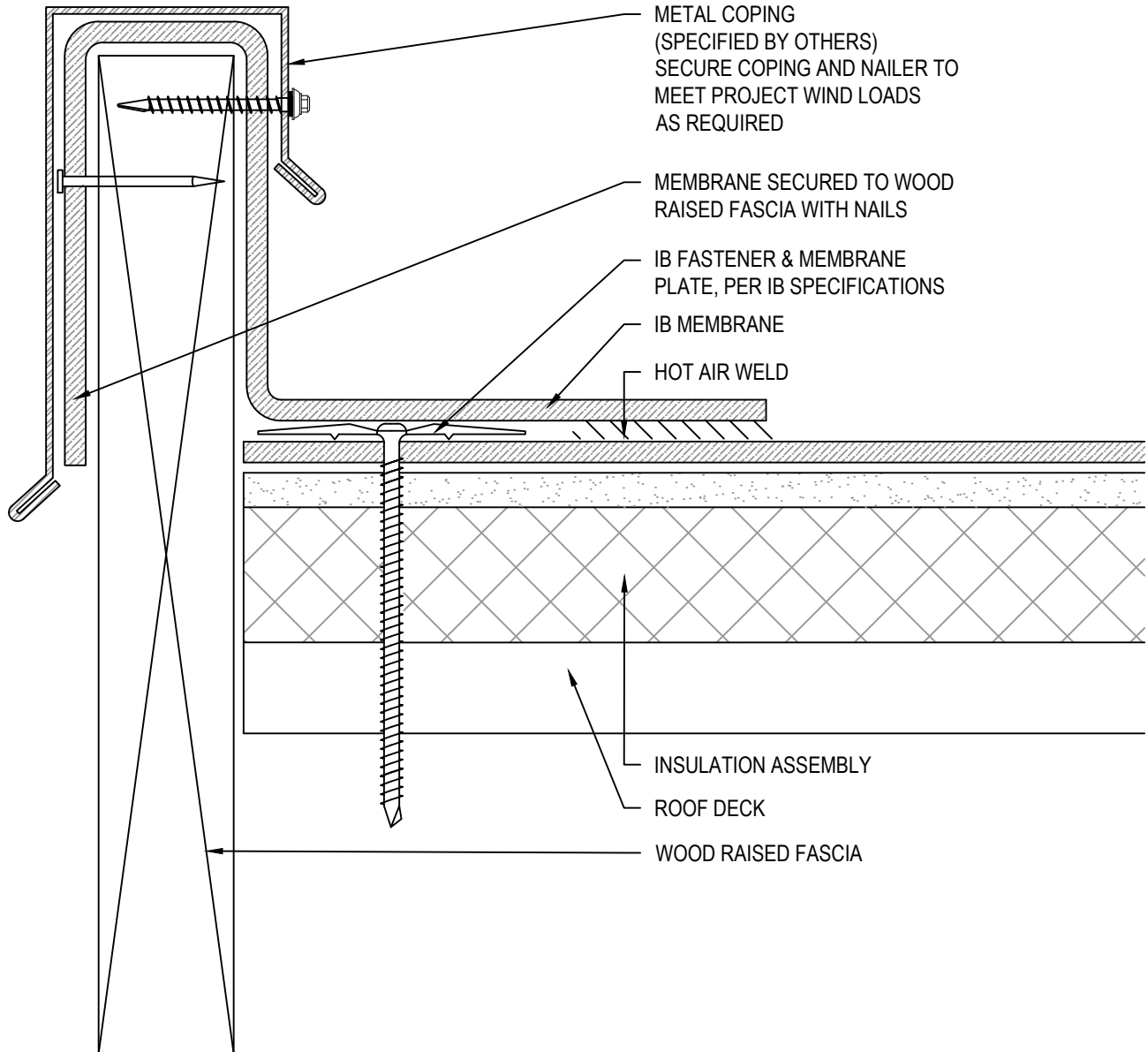

NOTES:

1. SEALANT AND CAULKING REQUIRE PERIODIC OWNER MAINTENANCE.
2. SECURE FLASHINGS AND METAL WORK IN ACCORDANCE WITH IB SPECIFICATIONS AND FLASHING SECUREMENT TABLE.
3. INTERNAL DRAINS REQUIRED FOR THIS DETAIL.
4. MAXIMUM WARRANTY TERM LIMITED TO TWENTY (20) YEARS FOR THIS DETAIL.

Scale:
NTS

Detail Name:

Raised Fascia Edge

Detail Number:
PE - 19

Submitted By:
Address:
Telephone:

Project:
Address:

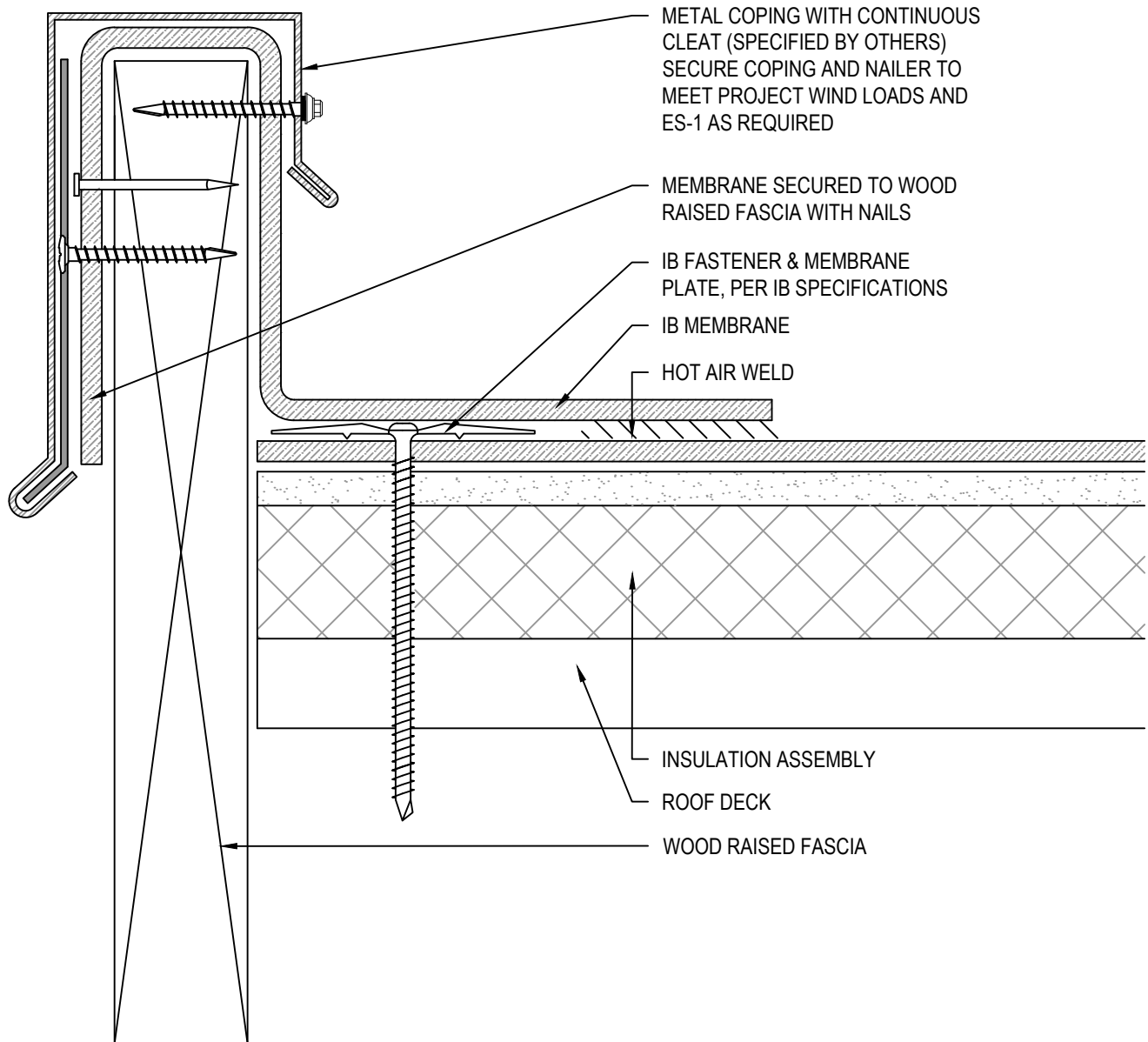

NOTES:

1. SEALANT AND CAULKING REQUIRE PERIODIC OWNER MAINTENANCE.
2. SECURE FLASHINGS AND METAL WORK IN ACCORDANCE WITH IB SPECIFICATIONS AND FLASHING SECUREMENT TABLE.
3. INTERNAL DRAINS REQUIRED FOR THIS DETAIL.
4. MAXIMUM WARRANTY TERM LIMITED TO TWENTY (20) YEARS FOR THIS DETAIL.

Scale:

NTS

Detail Name:

Raised Fascia Edge - Cleated

Detail Number:

PE - 20

Submitted By:

Address:
Telephone:

Project:

Address: