

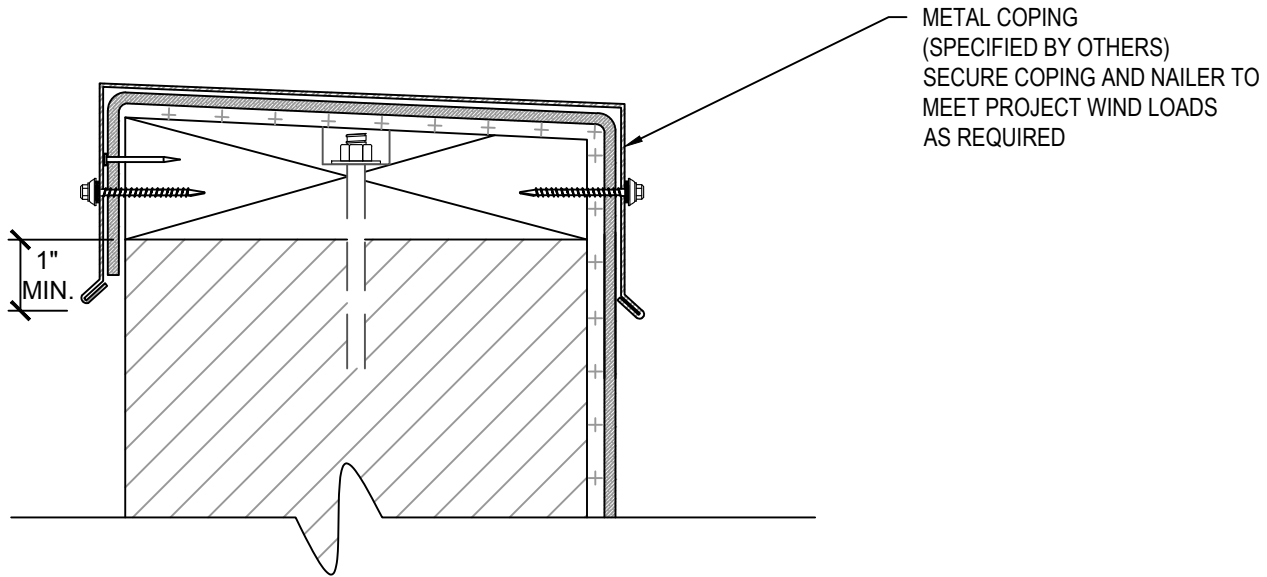

Parapet Terminations



NOTES:

1. SINGLE COURSE WALL FLASHING MAXIMUM HEIGHTS:
 - A. 18" FOR MECHANICALLY ATTACHED FLASHING, INDUCTION WELDED OR 60" FOR FULLY ADHERED FLASHINGS.
 - B. FOR WALLS EXCEEDING MAXIMUM HEIGHTS, REFER TO APPLICABLE TALL WALL DETAILS.
2. SECURE FLASHINGS AND METAL WORK IN ACCORDANCE WITH IB SPECIFICATIONS AND FLASHING SECUREMENT TABLE.
3. SEALANTS AND CAULKING REQUIRE PERIODIC OWNER MAINTENANCE.

APPROVED SUBSTRATE / SEPARATION:

NEW CONSTRUCTION - FULLY ADHERED, INDUCTION WELDED, AND MECHANICALLY ATTACHED

- 1/2" PLYWOOD, 7/16" OSB, 1/2" APPROVED GYPSUM COVER BOARD, POURED / PRECAST CONCRETE, OR CEMENT BLOCK / MASONRY WALLS.

MECHANICALLY ATTACHED RECOVER OVER APPROVED EXISTING WALL AND BASE FLASHINGS

- FULL SEPARATION REQUIRED WITH MINIMUM 1/2" PLYWOOD, 1/4" APPROVED GYPSUM COVER BOARD, 7/16" OSB, OR APPROVED

INDUCTION WELDED RECOVER OVER APPROVED EXISTING WALL AND BASE FLASHINGS

- FULL SEPARATION REQUIRED WITH MINIMUM 1/4" APPROVED GYPSUM COVER BOARD

FULLY ADHERED RECOVER OVER APPROVED EXISTING WALL AND BASE FLASHINGS

- FULL SEPARATION REQUIRED WITH MINIMUM 1/2" PLYWOOD, 1/4" APPROVED GYPSUM COVER BOARD, OR 7/16" OSB

Scale: NTS	Detail Name: <i>Parapet Wall - Coping</i>	Detail Number: <i>PT - 01</i>
Submitted By: Address: Telephone:		Project: Address:

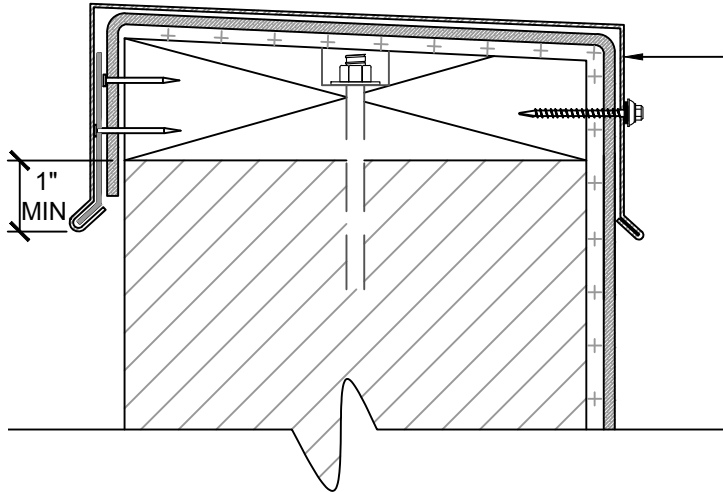

METAL COPING WITH CONTINUOUS CLEAT (SPECIFIED BY OTHERS)
SECURE COPING AND NAILER TO MEET PROJECT WIND LOADS AND ES-1 AS REQUIRED

NOTES:

1. SINGLE COURSE WALL FLASHING MAXIMUM HEIGHTS:
 - A. 18" FOR MECHANICALLY ATTACHED FLASHING, INDUCTION WELDED OR 60" FOR FULLY ADHERED FLASHINGS.
 - B. FOR WALLS EXCEEDING MAXIMUM HEIGHTS, REFER TO APPLICABLE TALL WALL DETAILS.
2. SECURE FLASHINGS AND METAL WORK IN ACCORDANCE WITH IB SPECIFICATIONS AND FLASHING SECUREMENT TABLE.
3. SEALANTS AND CAULKING REQUIRE PERIODIC OWNER MAINTENANCE.

APPROVED SUBSTRATE / SEPARATION:

NEW CONSTRUCTION - FULLY ADHERED, INDUCTION WELDED, AND MECHANICALLY ATTACHED

- 1/2" PLYWOOD, 7/16" OSB, 1/2" APPROVED GYPSUM COVER BOARD, POURED / PRECAST CONCRETE, OR CEMENT BLOCK / MASONRY WALLS.

MECHANICALLY ATTACHED RECOVER OVER APPROVED EXISTING WALL AND BASE FLASHINGS

- FULL SEPARATION REQUIRED WITH MINIMUM 1/2" PLYWOOD, 1/4" APPROVED GYPSUM COVER BOARD, 7/16" OSB, OR APPROVED INDUCTION WELDED RECOVER OVER APPROVED EXISTING WALL AND BASE FLASHINGS

- FULL SEPARATION REQUIRED WITH MINIMUM 1/4" APPROVED GYPSUM COVER BOARD

FULLY ADHERED RECOVER OVER APPROVED EXISTING WALL AND BASE FLASHINGS

- FULL SEPARATION REQUIRED WITH MINIMUM 1/2" PLYWOOD, 1/4" APPROVED GYPSUM COVER BOARD, OR 7/16" OSB

Scale: NTS	Detail Name: <i>Parapet Wall - Cleated Coping</i>	Detail Number: <i>PT - 02</i>
Submitted By: Address: Telephone:		Project: Address:



Parapet Terminations

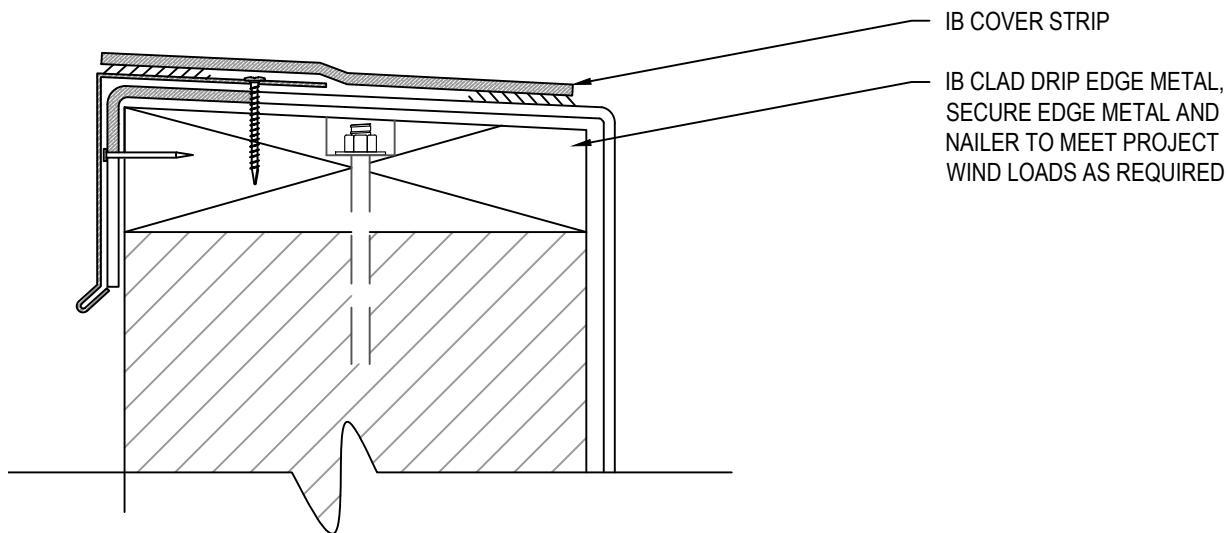

NOTES:

1. SINGLE COURSE WALL FLASHING MAXIMUM HEIGHTS:
 - A. 18' FOR MECHANICALLY ATTACHED FLASHING INDUCTION WELDED OR 60' FOR FULLY ADHERED FLASHINGS.
 - B. FOR WALLS EXCEEDING MAXIMUM HEIGHTS, REFER TO APPLICABLE TALL WALL DETAILS.
2. SECURE FLASHINGS AND METAL WORK IN ACCORDANCE WITH IB SPECIFICATIONS AND FLASHING SECUREMENT TABLE.
3. SEALANTS AND CAULKING REQUIRE PERIODIC OWNER MAINTENANCE.
4. MAXIMUM WARRANTY TERM LIMITED TO TWENTY (20) YEARS FOR THIS DETAIL.

APPROVED SUBSTRATE / SEPARATION:

NEW CONSTRUCTION - FULLY ADHERED, INDUCTION WELDED, AND MECHANICALLY ATTACHED

- 1/2" PLYWOOD, 7/16" OSB, 1/2" APPROVED GYPSUM COVER BOARD, POURED / PRECAST CONCRETE, OR CEMENT BLOCK / MASONRY WALLS.

MECHANICALLY ATTACHED RECOVER OVER APPROVED EXISTING WALL AND BASE FLASHINGS

- FULL SEPARATION REQUIRED WITH MINIMUM 1/2" PLYWOOD, 1/4" APPROVED GYPSUM COVER BOARD, 7/16" OSB, OR APPROVED INDUCTION WELDED RECOVER OVER APPROVED EXISTING WALL AND BASE FLASHINGS

- FULL SEPARATION REQUIRED WITH MINIMUM 1/4" APPROVED GYPSUM COVER BOARD

FULLY ADHERED RECOVER OVER APPROVED EXISTING WALL AND BASE FLASHINGS

- FULL SEPARATION REQUIRED WITH MINIMUM 1/2" PLYWOOD, 1/4" APPROVED GYPSUM COVER BOARD, OR 7/16" OSB

Scale: NTS	Detail Name: Parapet Fascia - IB Clad Drip Edge	Detail Number: PT - 03
Submitted By: Address: Telephone:		Project: Address:

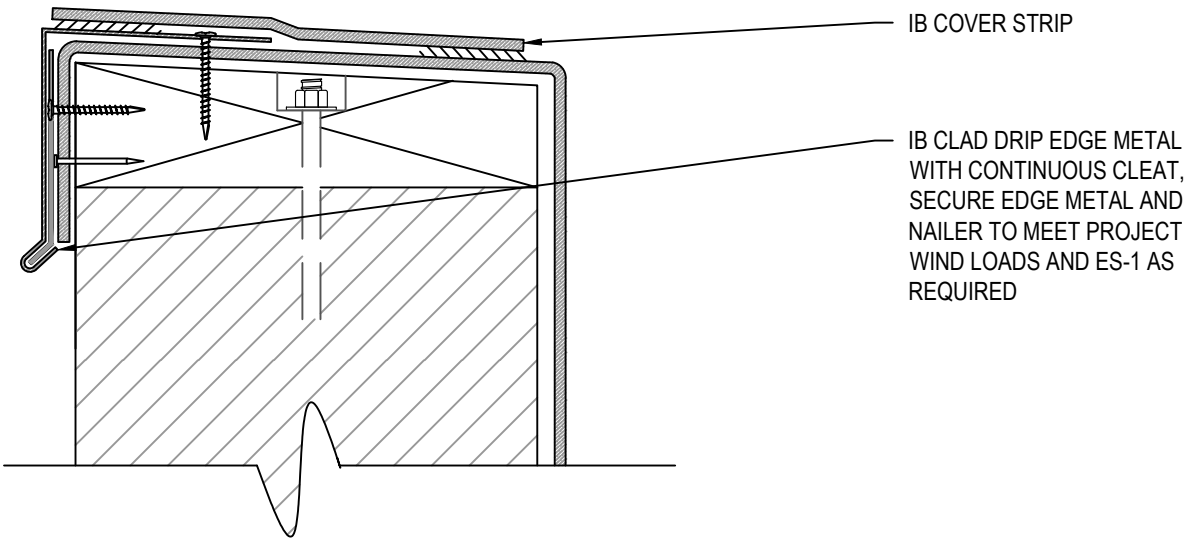

NOTES:

1. SINGLE COURSE WALL FLASHING MAXIMUM HEIGHTS:
 - A. 18" FOR MECHANICALLY ATTACHED FLASHING INDUCTION WELDED, OR 60" FOR FULLY ADHERED FLASHINGS.
 - B. FOR WALLS EXCEEDING MAXIMUM HEIGHTS, REFER TO APPLICABLE TALL WALL DETAILS.
2. SECURE FLASHINGS AND METAL WORK IN ACCORDANCE WITH IB SPECIFICATIONS AND FLASHING SECUREMENT TABLE.
3. SEALANTS AND CAULKING REQUIRE PERIODIC OWNER MAINTENANCE.
4. MAXIMUM WARRANTY TERM LIMITED TO TWENTY (20) YEARS FOR THIS DETAIL.

APPROVED SUBSTRATE / SEPARATION:

NEW CONSTRUCTION - FULLY ADHERED, INDUCTION WELDED, AND MECHANICALLY ATTACHED

- 1/2" PLYWOOD, 7/16" OSB, 1/2" APPROVED GYPSUM COVER BOARD, POURED / PRECAST CONCRETE, OR CEMENT BLOCK / MASONRY WALLS.

MECHANICALLY ATTACHED RECOVER OVER APPROVED EXISTING WALL AND BASE FLASHINGS

- FULL SEPARATION REQUIRED WITH MINIMUM 1/2" PLYWOOD, 1/4" APPROVED GYPSUM COVER BOARD, 7/16" OSB, OR APPROVED INDUCTION WELDED RECOVER OVER APPROVED EXISTING WALL AND BASE FLASHINGS

- FULL SEPARATION REQUIRED WITH MINIMUM 1/4" APPROVED GYPSUM COVER BOARD

FULLY ADHERED RECOVER OVER APPROVED EXISTING WALL AND BASE FLASHINGS

- FULL SEPARATION REQUIRED WITH MINIMUM 1/2" PLYWOOD, 1/4" APPROVED GYPSUM COVER BOARD, OR 7/16" OSB

Scale: NTS	Detail Name: <i>Parapet Fascia - IB Clad Drip Edge - Cleated</i>	Detail Number: <i>PT - 04</i>
Submitted By: Address: Telephone:		Project: Address:

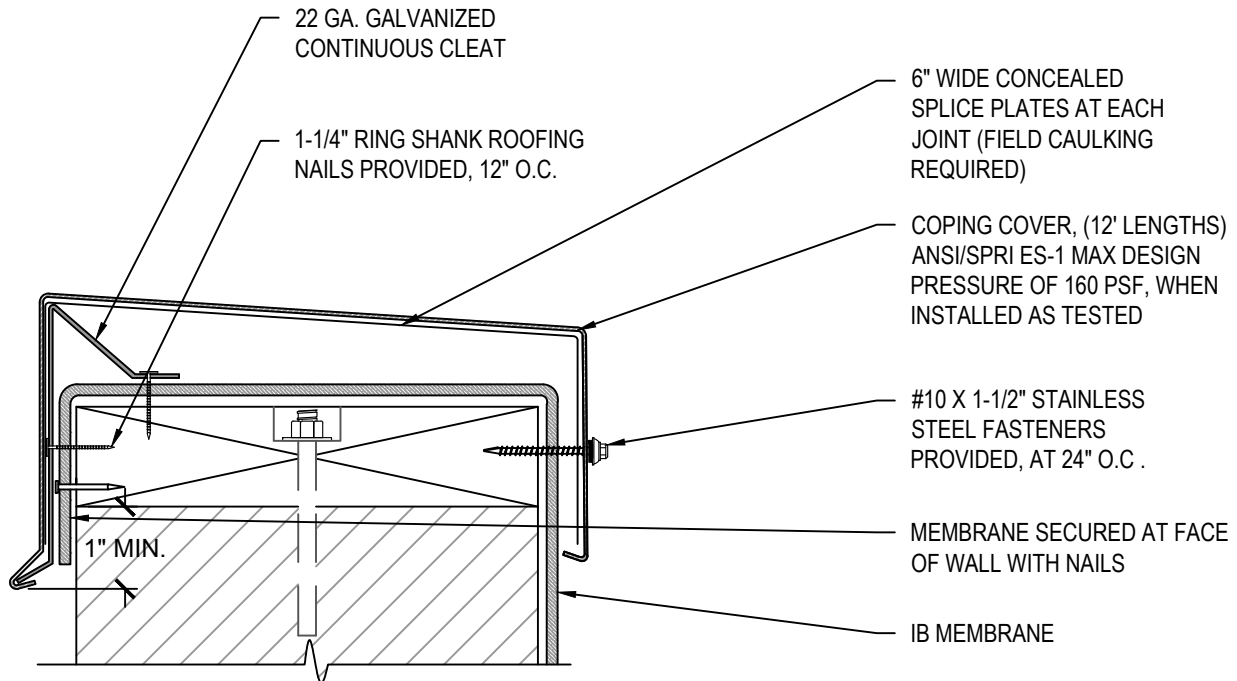

NOTES:

1. SINGLE COURSE WALL FLASHING MAXIMUM HEIGHTS:
 - A. 18" FOR MECHANICALLY ATTACHED FLASHING INDUCTION WELDED, OR 60" FOR FULLY ADHERED FLASHINGS.
 - B. FOR WALLS EXCEEDING MAXIMUM HEIGHTS, REFER TO APPLICABLE TALL WALL DETAILS.
2. SECURE FLASHINGS AND METAL WORK IN ACCORDANCE WITH IB SPECIFICATIONS AND FLASHING SECUREMENT TABLE.
3. SEALANTS AND CAULKING REQUIRE PERIODIC OWNER MAINTENANCE.

APPROVED SUBSTRATE / SEPARATION:

NEW CONSTRUCTION - FULLY ADHERED, INDUCTION WELDED, AND MECHANICALLY ATTACHED

- 1/2" PLYWOOD, 7/16" OSB, 1/2" APPROVED GYPSUM COVER BOARD, POURED / PRECAST CONCRETE, OR CEMENT BLOCK / MASONRY WALLS.

MECHANICALLY ATTACHED RECOVER OVER APPROVED EXISTING WALL AND BASE FLASHINGS

- FULL SEPARATION REQUIRED WITH MINIMUM 1/2" PLYWOOD, 1/4" APPROVED GYPSUM COVER BOARD, 7/16" OSB, OR APPROVED INDUCTION WELDED RECOVER OVER APPROVED EXISTING WALL AND BASE FLASHINGS

- FULL SEPARATION REQUIRED WITH MINIMUM 1/4" APPROVED GYPSUM COVER BOARD

FULLY ADHERED RECOVER OVER APPROVED EXISTING WALL AND BASE FLASHINGS

- FULL SEPARATION REQUIRED WITH MINIMUM 1/2" PLYWOOD, 1/4" APPROVED GYPSUM COVER BOARD, OR 7/16" OSB

Scale: NTS	Detail Name: <i>Parapet Coping - Metal Era One Coping</i>	Detail Number: <i>PT - 05</i>
Submitted By: Address: Telephone:		Project: Address:



Parapet Terminations

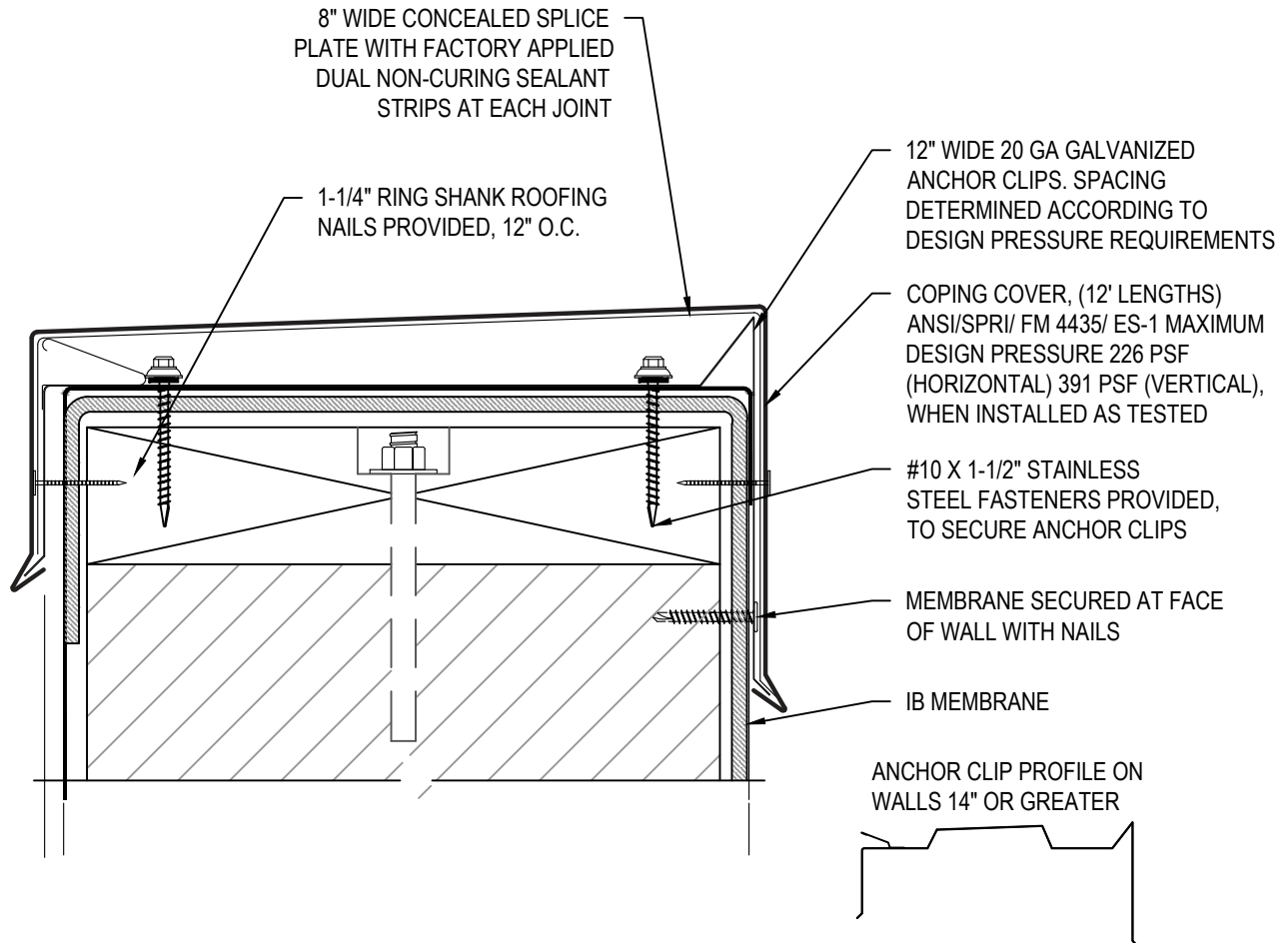

NOTES:

1. SINGLE COURSE WALL FLASHING MAXIMUM HEIGHTS:
 - A. 18' FOR MECHANICALLY ATTACHED FLASHING INDUCTION WELDED OR 60' FOR FULLY ADHERED FLASHINGS.
 - B. FOR WALLS EXCEEDING MAXIMUM HEIGHTS, REFER TO APPLICABLE TALL WALL DETAILS.
2. SECURE FLASHINGS AND METAL WORK IN ACCORDANCE WITH IB SPECIFICATIONS AND FLASHING SECUREMENT TABLE.
3. SEALANTS AND CAULKING REQUIRE PERIODIC OWNER MAINTENANCE.

APPROVED SUBSTRATE / SEPARATION:

NEW CONSTRUCTION - FULLY ADHERED, INDUCTION WELDED, AND MECHANICALLY ATTACHED

- 1/2" PLYWOOD, 7/16" OSB, 1/2" APPROVED GYPSUM COVER BOARD, POURED / PRECAST CONCRETE, OR CEMENT BLOCK / MASONRY WALLS.

MECHANICALLY ATTACHED RECOVER OVER APPROVED EXISTING WALL AND BASE FLASHINGS

- FULL SEPARATION REQUIRED WITH MINIMUM 1/2" PLYWOOD, 1/4" APPROVED GYPSUM COVER BOARD, 7/16" OSB, OR APPROVED

INDUCTION WELDED RECOVER OVER APPROVED EXISTING WALL AND BASE FLASHINGS

- FULL SEPARATION REQUIRED WITH MINIMUM 1/4" APPROVED GYPSUM COVER BOARD

FULLY ADHERED RECOVER OVER APPROVED EXISTING WALL AND BASE FLASHINGS

- FULL SEPARATION REQUIRED WITH MINIMUM 1/2" PLYWOOD, 1/4" APPROVED GYPSUM COVER BOARD, OR 7/16" OSB

Scale: NTS	Detail Name: Parapet Coping - Metal Era Perma Tite Coping	Detail Number: PT - 06
Submitted By: Address: Telephone:		Project: Address:

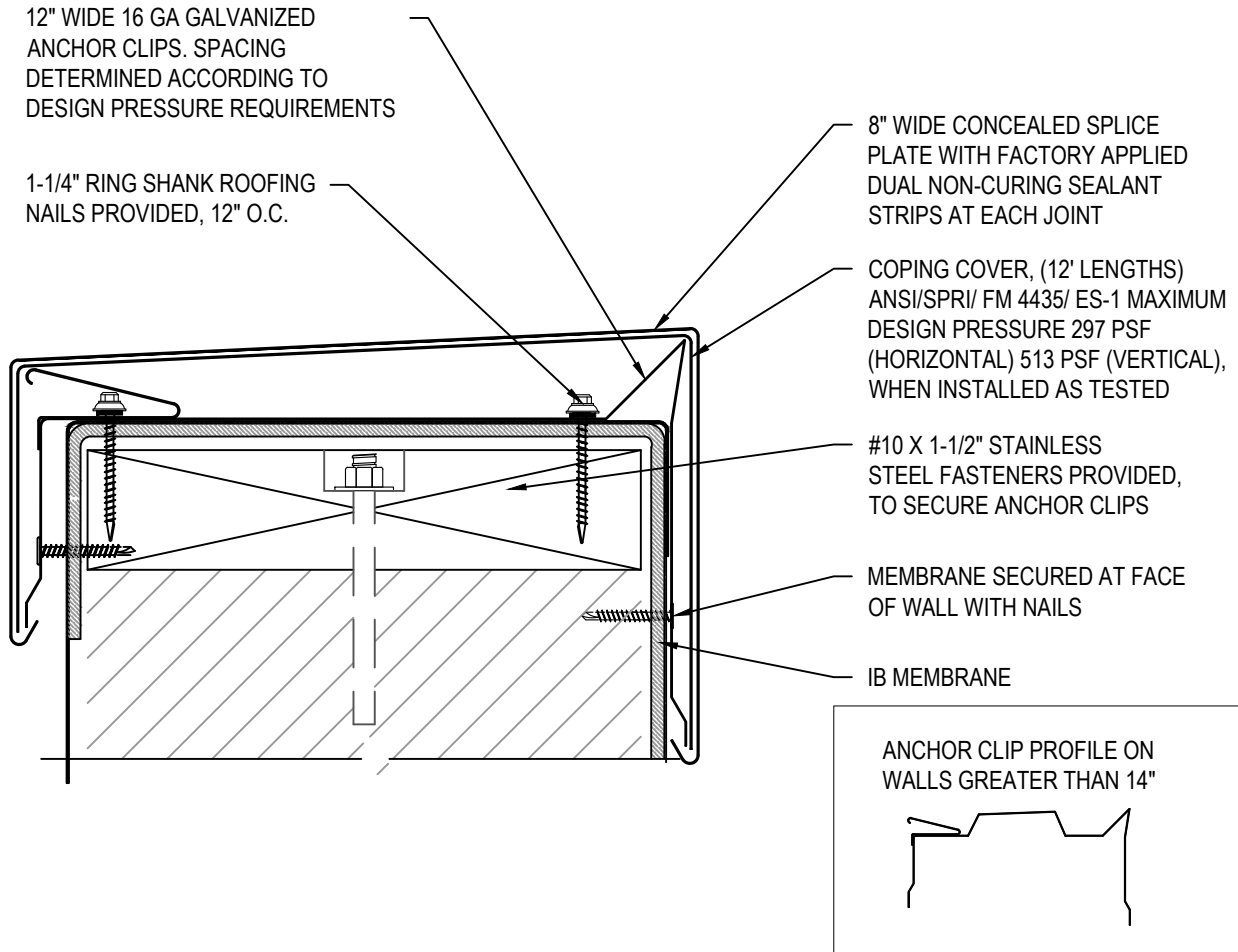

NOTES:

1. SINGLE COURSE WALL FLASHING MAXIMUM HEIGHTS:
 - A. 18' FOR MECHANICALLY ATTACHED FLASHING INDUCTION WELDED OR 60' FOR FULLY ADHERED FLASHINGS.
 - B. FOR WALLS EXCEEDING MAXIMUM HEIGHTS, REFER TO APPLICABLE TALL WALL DETAILS.
2. SECURE FLASHINGS AND METAL WORK IN ACCORDANCE WITH IB SPECIFICATIONS AND FLASHING SECUREMENT TABLE.
3. SEALANTS AND CAULKING REQUIRE PERIODIC OWNER MAINTENANCE.

APPROVED SUBSTRATE / SEPARATION:

NEW CONSTRUCTION - FULLY ADHERED, INDUCTION WELDED, AND MECHANICALLY ATTACHED

- 1/2" PLYWOOD, 7/16" OSB, 1/2" APPROVED GYPSUM COVER BOARD, POURED / PRECAST CONCRETE, OR CEMENT BLOCK / MASONRY WALLS.

MECHANICALLY ATTACHED RECOVER OVER APPROVED EXISTING WALL AND BASE FLASHINGS

- FULL SEPARATION REQUIRED WITH MINIMUM 1/2" PLYWOOD, 1/4" APPROVED GYPSUM COVER BOARD, 7/16" OSB, OR APPROVED

INDUCTION WELDED RECOVER OVER APPROVED EXISTING WALL AND BASE FLASHINGS

- FULL SEPARATION REQUIRED WITH MINIMUM 1/4" APPROVED GYPSUM COVER BOARD

FULLY ADHERED RECOVER OVER APPROVED EXISTING WALL AND BASE FLASHINGS

- FULL SEPARATION REQUIRED WITH MINIMUM 1/2" PLYWOOD, 1/4" APPROVED GYPSUM COVER BOARD, OR 7/16" OSB

Scale: NTS	Detail Name: <i>Parapet Coping - Metal Era Perma Tite Gold Coping</i>	Detail Number: <i>PT - 07</i>
Submitted By: Address: Telephone:	Project: Address:	

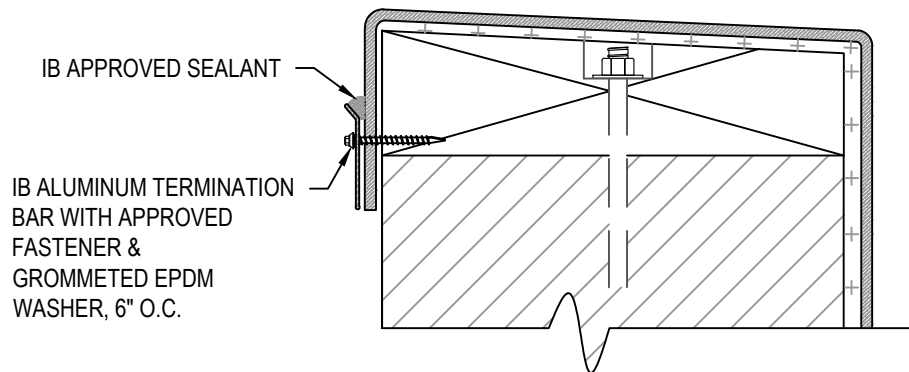

NOTES:

1. SINGLE COURSE WALL FLASHING MAXIMUM HEIGHTS:
 - A. 18' FOR MECHANICALLY ATTACHED FLASHING INDUCTION WELDED OR 60' FOR FULLY ADHERED FLASHINGS.
 - B. FOR WALLS EXCEEDING MAXIMUM HEIGHTS, REFER TO APPLICABLE TALL WALL DETAILS.
2. SECURE FLASHINGS AND METAL WORK IN ACCORDANCE WITH IB SPECIFICATIONS AND FLASHING SECUREMENT TABLE.
3. SEALANTS AND CAULKING REQUIRE PERIODIC OWNER MAINTENANCE.
4. MAXIMUM WARRANTY TERM LIMITED TO TWENTY (20) YEARS FOR THIS DETAIL.

APPROVED SUBSTRATE / SEPARATION:

NEW CONSTRUCTION - FULLY ADHERED, INDUCTION WELDED, AND MECHANICALLY ATTACHED

- 1/2" PLYWOOD, 7/16" OSB, 1/2" APPROVED GYPSUM COVER BOARD, POURED / PRECAST CONCRETE, OR CEMENT BLOCK / MASONRY WALLS.

MECHANICALLY ATTACHED RECOVER OVER APPROVED EXISTING WALL AND BASE FLASHINGS

- FULL SEPARATION REQUIRED WITH MINIMUM 1/2" PLYWOOD, 1/4" APPROVED GYPSUM COVER BOARD, 7/16" OSB, OR APPROVED INDUCTION WELDED RECOVER OVER APPROVED EXISTING WALL AND BASE FLASHINGS

- FULL SEPARATION REQUIRED WITH MINIMUM 1/4" APPROVED GYPSUM COVER BOARD

FULLY ADHERED RECOVER OVER APPROVED EXISTING WALL AND BASE FLASHINGS

- FULL SEPARATION REQUIRED WITH MINIMUM 1/2" PLYWOOD, 1/4" APPROVED GYPSUM COVER BOARD, OR 7/16" OSB

Scale: NTS	Detail Name: <i>Parapet Wall Exterior Termination - IB Aluminum Termination Bar</i>	Detail Number: <i>PT - 08</i>
Submitted By: Address: Telephone:		Project: Address:

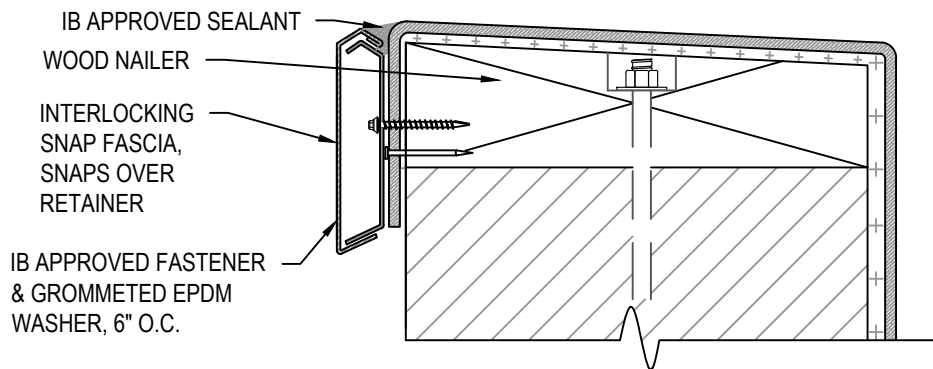

NOTES:

1. SINGLE COURSE WALL FLASHING MAXIMUM HEIGHTS:
 - A. 18' FOR MECHANICALLY ATTACHED FLASHING INDUCTION WELDED OR 60' FOR FULLY ADHERED FLASHINGS.
 - B. FOR WALLS EXCEEDING MAXIMUM HEIGHTS, REFER TO APPLICABLE TALL WALL DETAILS.
2. SECURE FLASHINGS AND METAL WORK IN ACCORDANCE WITH IB SPECIFICATIONS AND FLASHING SECUREMENT TABLE.
3. SEALANTS AND CAULKING REQUIRE PERIODIC OWNER MAINTENANCE.

APPROVED SUBSTRATE / SEPARATION:

NEW CONSTRUCTION - FULLY ADHERED, INDUCTION WELDED, AND MECHANICALLY ATTACHED

- 1/2" PLYWOOD, 7/16" OSB, 1/2" APPROVED GYPSUM COVER BOARD, POURED / PRECAST CONCRETE, OR CEMENT BLOCK / MASONRY WALLS.

MECHANICALLY ATTACHED RECOVER OVER APPROVED EXISTING WALL AND BASE FLASHINGS

- FULL SEPARATION REQUIRED WITH MINIMUM 1/2" PLYWOOD, 1/4" APPROVED GYPSUM COVER BOARD, 7/16" OSB, OR APPROVED

INDUCTION WELDED RECOVER OVER APPROVED EXISTING WALL AND BASE FLASHINGS

- FULL SEPARATION REQUIRED WITH MINIMUM 1/4" APPROVED GYPSUM COVER BOARD

FULLY ADHERED RECOVER OVER APPROVED EXISTING WALL AND BASE FLASHINGS

- FULL SEPARATION REQUIRED WITH MINIMUM 1/2" PLYWOOD, 1/4" APPROVED GYPSUM COVER BOARD, OR 7/16" OSB

Scale: NTS	Detail Name: <i>Parapet Exterior Termination - IB Snap Fascia Termination Bar</i>	Detail Number: <i>PT - 09</i>
Submitted By: Address: Telephone:		Project: Address: