

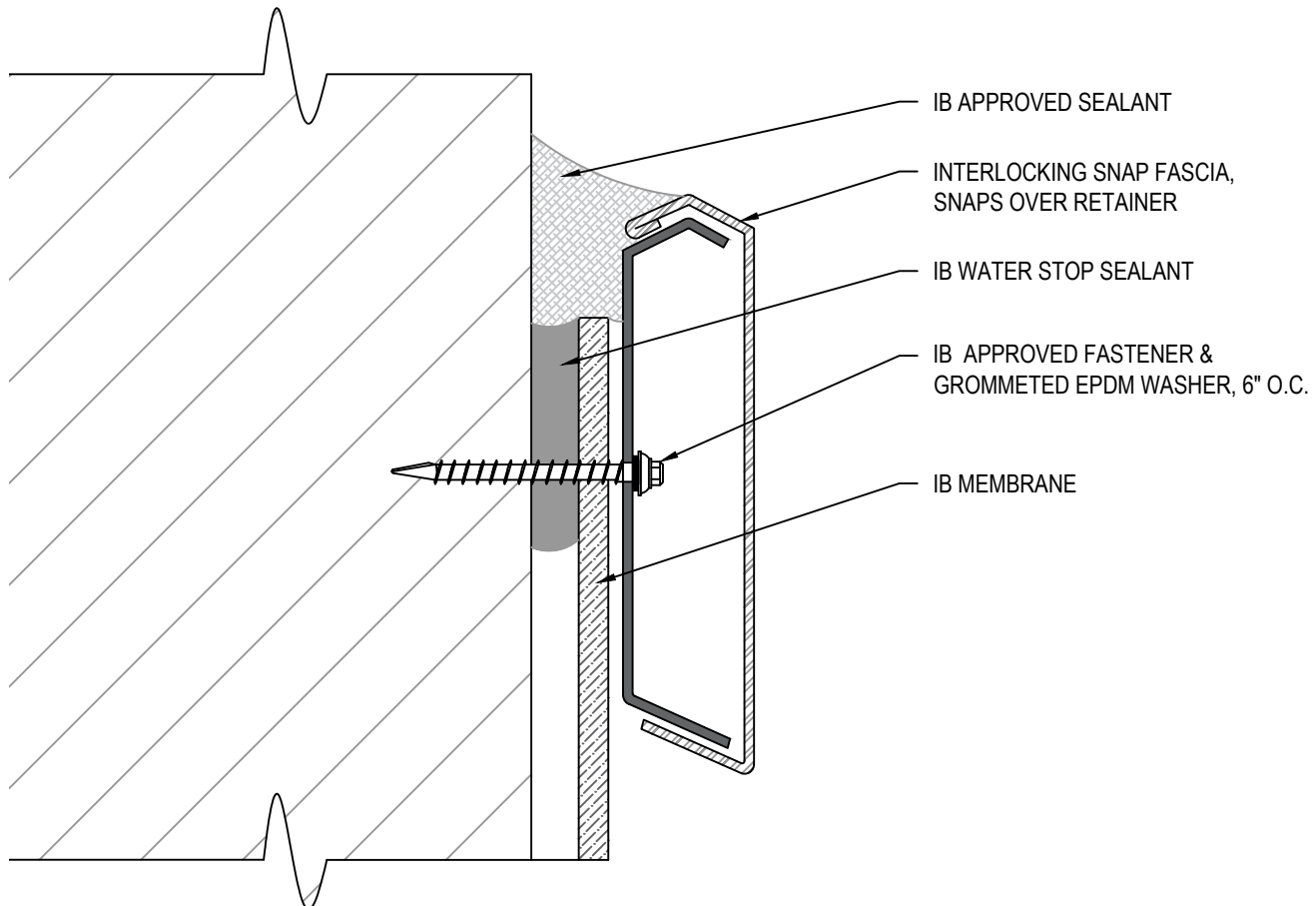

# Walls and Base Flashing Terminations



## NOTES:

1. STANDARD BASE FLASHINGS 8" ABOVE THE ROOF.
  2. SINGLE COURSE BASE / WALL FLASHING MAXIMUM HEIGHTS:
    - A. 18" FOR MECHANICALLY ATTACHED FLASHINGS OR 60" FOR FULLY ADHERED FLASHINGS
    - B. FOR WALLS EXCEEDING MAXIMUM HEIGHTS, REFER TO MECHANICALLY ATTACHED OR ADHERED TALL WALL DETAILS.
  3. ADHERED WALLS: INSTALL MEMBRANE IN IB VERTIBOND ADHESIVE ADDING NOMINAL RATE OF 1 GAL. PER 60 SQ. FT. NET INSTALLED COVERAGE (50% TO SUBSTRATE ALLOW TO DRY WITH REMAINING 50% TO BACK OF SHEET, INSTALL WHILE TACKY)
  4. SECURE FLASHINGS AND METAL WORK IN ACCORDANCE WITH IB SPECIFICATIONS AND FLASHING SECUREMENT TABLE.
  5. SEALANTS AND CAULKING REQUIRE PERIODIC OWNER MAINTENANCE
- APPROVED SUBSTRATE / SEPARATION:
- NEW CONSTRUCTION - FULLY ADHERED, INDUCTION WELDED, AND MECHANICALLY ATTACHED
- 1/2" PLYWOOD, 7/16" OSB, POURED / PRECAST CONCRETE, OR CEMENT BLOCK / MASONRY WALLS
- MECHANICALLY ATTACHED RECOVER OVER APPROVED EXISTING WALL AND BASE FLASHINGS
- FULL SEPARATION REQUIRED WITH MINIMUM 1/2" PLYWOOD, 1/4" APPROVED GYPSUM COVER BOARD, 7/16" OSB, OR APPROVED IB SEPARATION SHEET
- INDUCTION WELDED RECOVER OVER APPROVED EXISTING WALL AND BASE FLASHINGS
- FULL SEPARATION REQUIRED WITH MINIMUM 1/4" APPROVED GYPSUM COVER BOARD
- FULLY ADHERED RECOVER OVER APPROVED EXISTING WALL AND BASE FLASHINGS
- FULL SEPARATION REQUIRED WITH MINIMUM 1/2" PLYWOOD, 1/4" APPROVED GYPSUM COVER BOARD, OR 7/16" OSB

Scale: NTS	Detail Name: <b>IB Snap Fascia Termination Bar</b>	Detail Number: <b>FT - 06</b>
Submitted By: Address: Telephone:		Project: Address: