

FIELD
(1 PER 3.2 SQ FT)

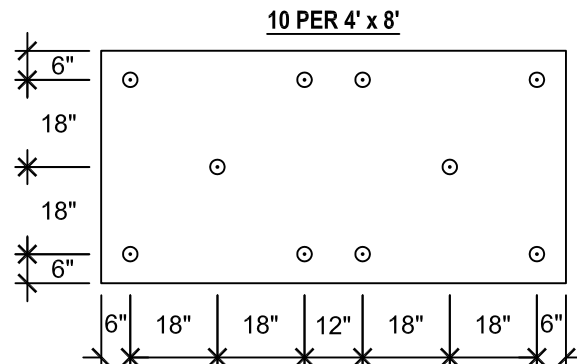

PERIMETER
(ENHANCEMENT)

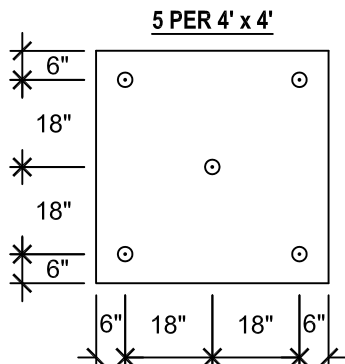
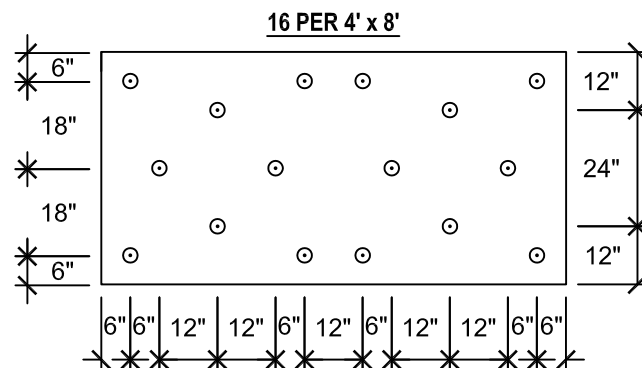
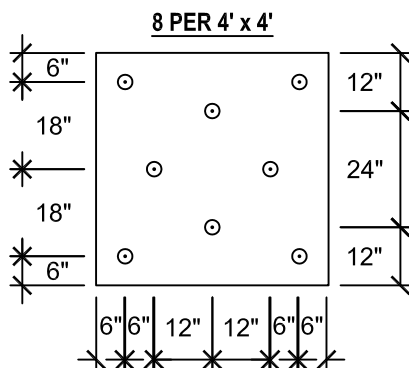

CORNER
(ENHANCEMENT)

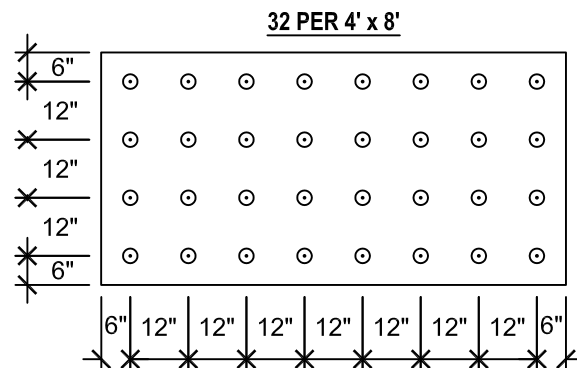
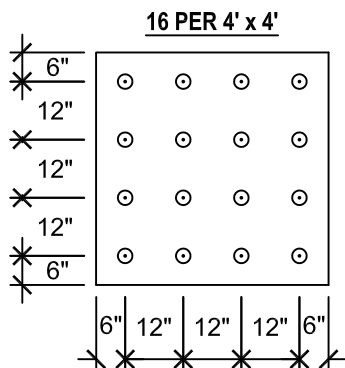

NOTES:

- FASTENING PATTERNS ARE PROVIDED AS GUIDELINES FOR FASTENER PLACEMENT FOR MECHANICALLY ATTACHED INSULATION OR COVER BOARD UNDER A FULLY ADHERED MEMBRANE SYSTEM.
- AN APPROVED COVER BOARD IS REQUIRED FOR EPS, XPS, & POLYISOCYANURATE INSULATIONS NOT APPROVED BY IB ROOF SYSTEMS.

Scale:
NTS

Detail Name:

1 Per 3.2 Fastening Patterns for Insulation/Cover Board

Detail Number:

FA-AT-03

Submitted By:

Address:
Telephone:

Project:

Address: