

Expansion Joints & Dividers

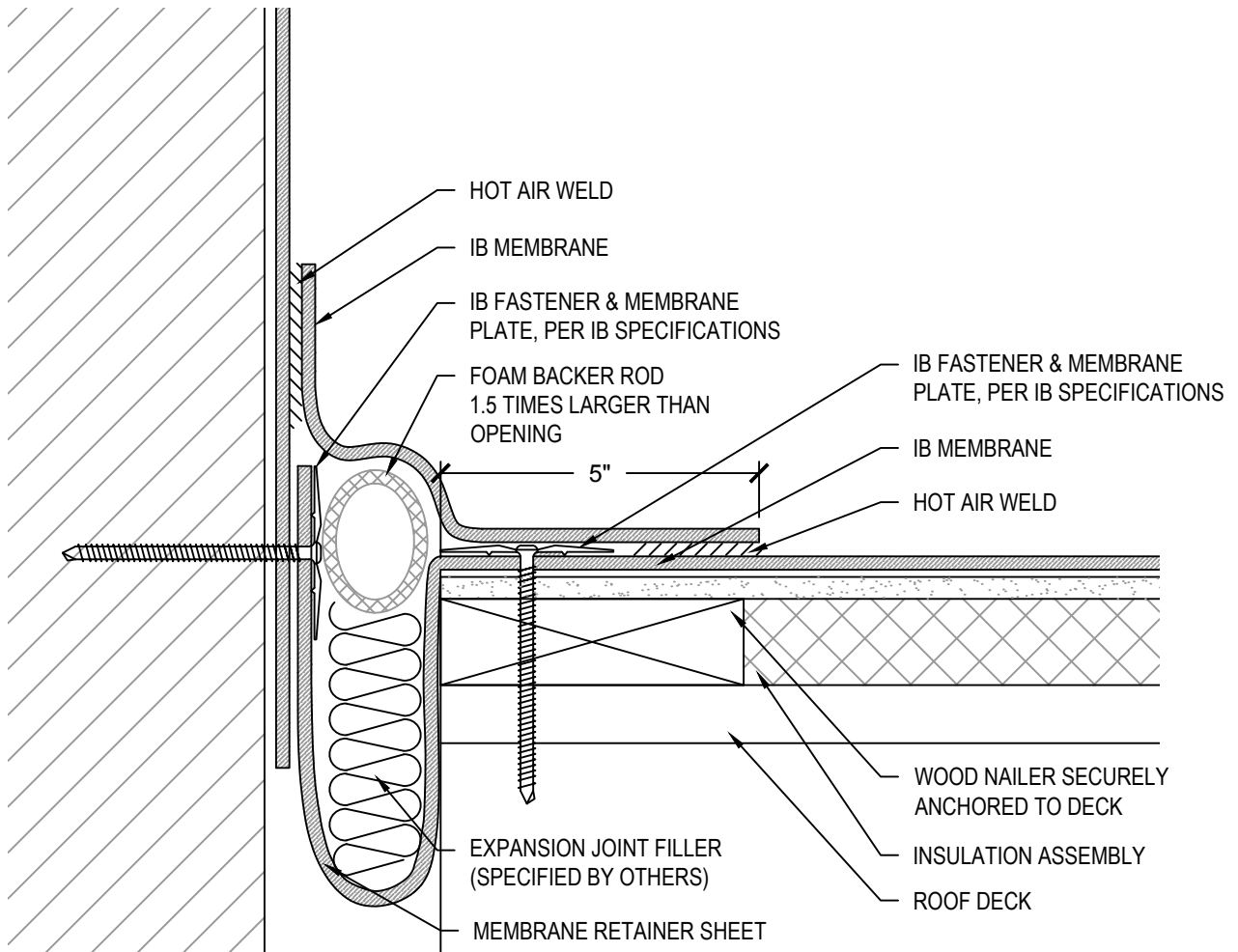

NOTES:

APPROVED SUBSTRATE / SEPARATION:

NEW CONSTRUCTION - FULLY ADHERED AND MECHANICALLY ATTACHED

- 1/2" PLYWOOD, 7/16" OSB, 1/2" APPROVED GYPSUM COVER BOARD, POURED / PRECAST CONCRETE, OR CEMENT BLOCK / MASONRY WALLS

MECHANICALLY ATTACHED RECOVER OVER APPROVED EXISTING WALL AND BASE FLASHINGS

- FULL SEPARATION REQUIRED WITH MINIMUM 1/2" PLYWOOD, 1/4" APPROVED GYPSUM COVER BOARD, 7/16" OSB, OR APPROVED IB SEPARATION SHEET

FULLY ADHERED RECOVER OVER APPROVED EXISTING WALL AND BASE FLASHINGS

- FULL SEPARATION REQUIRED WITH MINIMUM 1/2" PLYWOOD, 1/4" APPROVED GYPSYM COVER BOARD, OR 7/16" OSB

Scale: NTS	Detail Name: <i>Roof to Wall Expansion Joint</i>	Detail Number: <i>XD - 04</i>
Submitted By: Address: Telephone:		Project: Address: