

**FIELD**  
(1 PER 1.12 SQ FT)

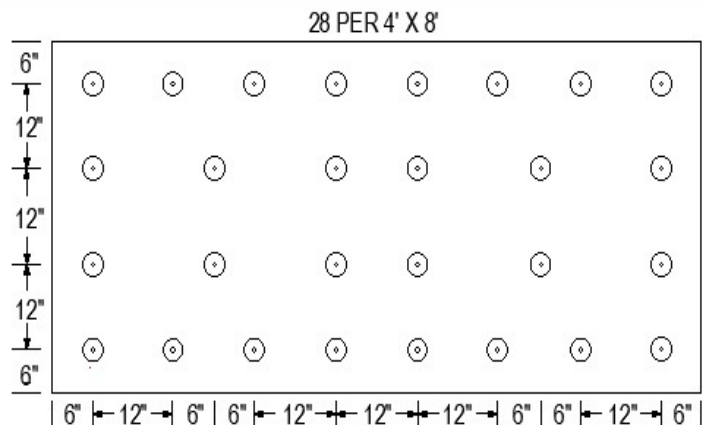

**PERIMETER**  
(ENHANCEMENT)

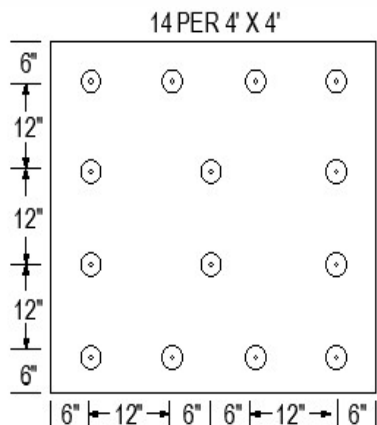
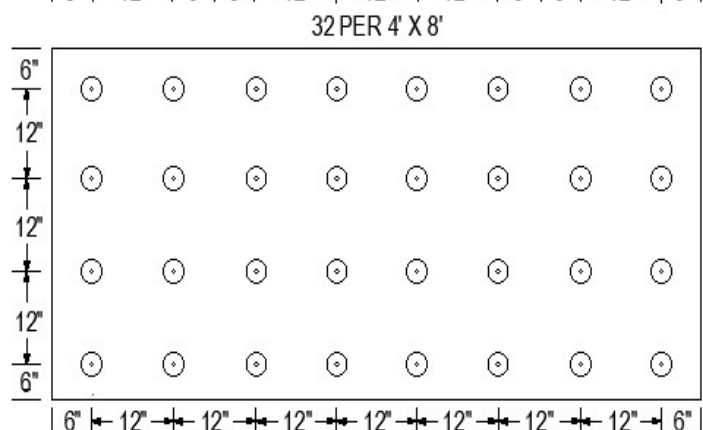
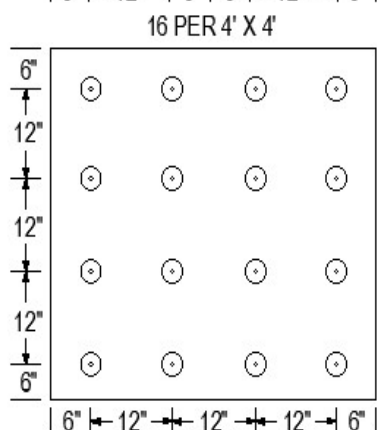

**CORNER**  
(ENHANCEMENT)

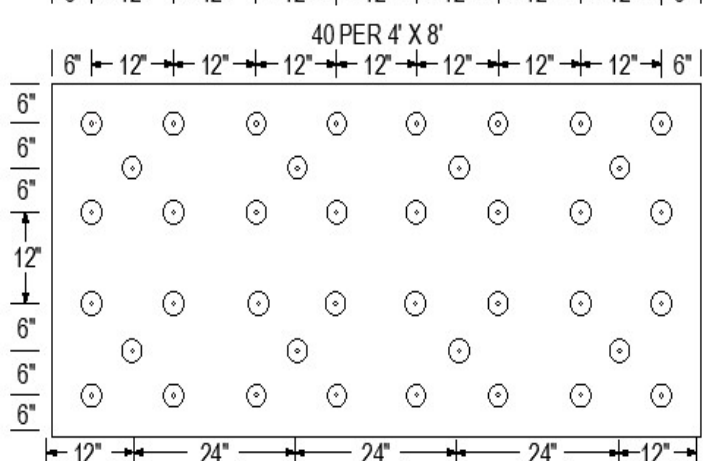
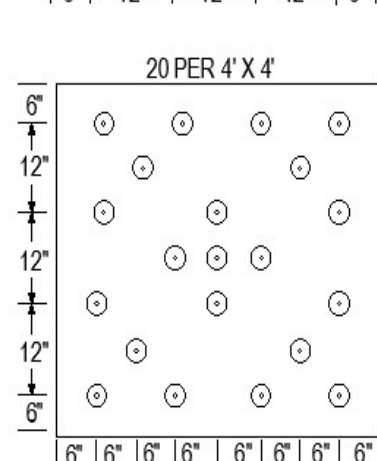

**NOTES:**

- FASTENING PATTERNS ARE PROVIDED AS GUIDELINES FOR FASTENER PLACEMENT FOR MECHANICALLY ATTACHED INSULATION OR COVER BOARD UNDER A FULLY ADHERED MEMBRANE SYSTEM.
- AN APPROVED COVER BOARD IS REQUIRED FOR EPS, XPS, & POLYISOCYANURATE INSULATIONS NOT APPROVED BY IB ROOF SYSTEMS.
- REFER TO TABLE A.2 FOR MINIMUM REQUIREMENTS FOR INSULATION FASTENER SCHEDULE FOR ADHERED IB ROOF MEMBRANES.

**Scale:**  
NTS

**Detail Name:**

**1 Per 1.12 Fastening Patterns for Insulation/Cover Board**

**Detail Number:**

**FA-AT-11**

**Submitted By:**

Address:  
Telephone:

**Project:**

Address: