

FIELD
(1 PER 1.33 SQ FT)

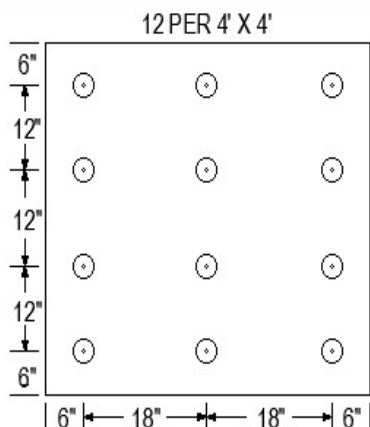

PERIMETER
(ENHANCEMENT)

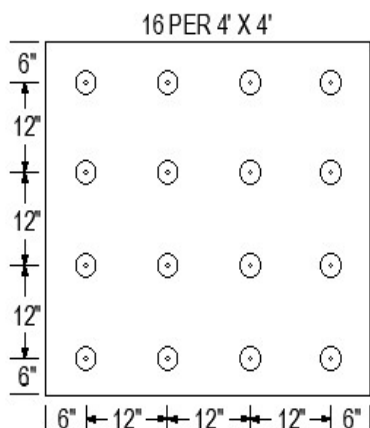

CORNER
(ENHANCEMENT)

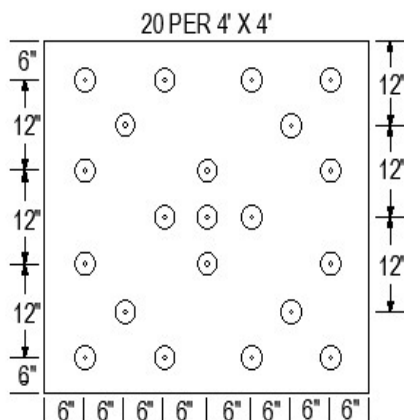

24 PER 4' X 8'

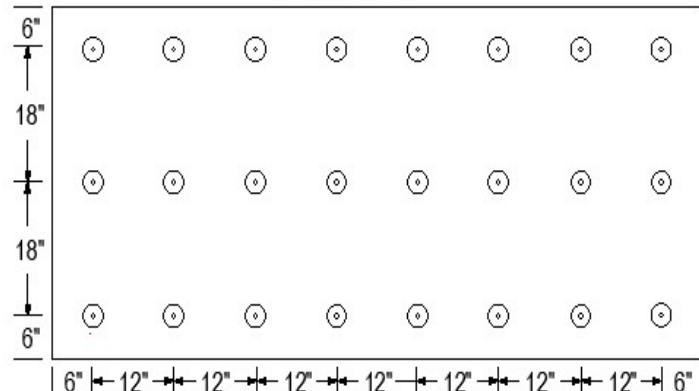

32 PER 4' X 8'

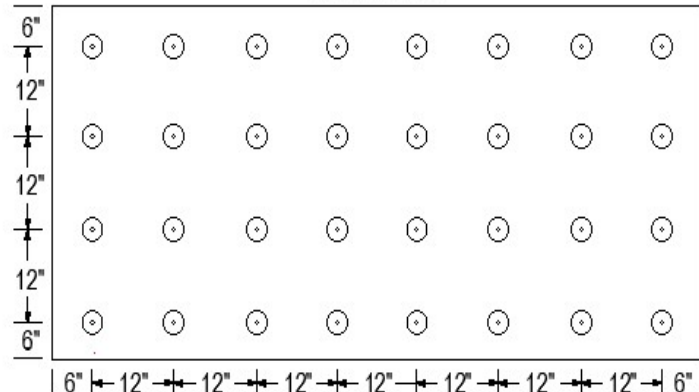

40 PER 4' X 8'

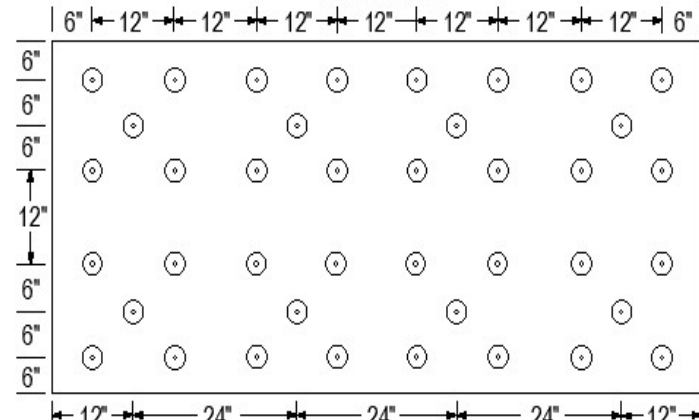

NOTES:

1. FASTENING PATTERNS ARE PROVIDED AS GUIDELINES FOR FASTENER PLACEMENT FOR MECHANICALLY ATTACHED INSULATION OR COVER BOARD UNDER A FULLY ADHERED MEMBRANE SYSTEM.
2. AN APPROVED COVER BOARD IS REQUIRED FOR EPS, XPS, & POLYISOCYANURATE INSULATIONS NOT APPROVED BY IB ROOF SYSTEMS.
3. REFER TO TABLE A.2 FOR MINIMUM REQUIREMENTS FOR INSULATION FASTENER SCHEDULE FOR ADHERED IB ROOF MEMBRANES.

Scale:
NTS

Detail Name:

1 Per 1.33 Fastening Patterns for Insulation/Cover Board

Detail Number:

FA-AT-10

Submitted By:

Address:
Telephone:

Project:

Address: